THE LINCOLN STAR

67TH YEAR | No. 230 | LINCOLN, NEB., FRIDAY MORNING, JUNE 27, 1969 | 26 Pages | 10 CENTS

VOTE CHANGE ASKED

...To Extend Literacy Test Ban

Washington (UPI) — The Nixon administration asked Congress Thursday to outlaw literacy tests as a qualification for voting throughout the nation instead of just in seven Deep South states. Liberals and moderates expressed sharp opposition.

The opponents contended the first major civil rights legislation offered by the administration actually weakened present law.

But Atty. Gen. John N. Mitchell argued it was "unreasonable" to apply the ban on literacy tests as a qualification for voting only to the South.

Residency Laws Hit

Mitchell also proposed that state residency requirements — which last year denied the vote to 5.5 million persons because they had recently moved — be outlawed in presidential elections.

Mitchell had postponed his appearance before a House judiciary subcommittee five times, reportedly because the administration feared antagonizing liberals with its civil rights proposals on the eve of a House vote on President Nixon's bill to extend the income tax surcharge.

Judiciary Committee Chairman Emanuel Celler, D-N.Y., the 81-year-old dean of the House, argued that Mitchell's proposals were only a "monkey wrench . . . a delaying action."

Seven States Only

Mitchell argued that there may have been ample reason in 1965 for Congress to have passed a law applying only to seven southern states "but I do not believe that this justification exists any longer."

The 1965 act was applicable only to Alabama, Georgia, Louisiana, Mississippi, South Carolina and Virginia and 40 counties of North Carolina. Since its adoption, 800,000 Negroes in those areas have registered to vote.

Twelve states which have laws on their books — not necessarily enforced — allowing them to deny the right to vote to persons who can't read would be covered by Mitchell's proposal to make the literacy tests illegal throughout the nation. They are Alaska, Arizona, California, Connecticut, Delaware, Maine, Massachusetts, New Hampshire, New York, Oregon, Washington and Wyoming.

Law Not Applied

Challenged by Celler to tell whether those states had used literacy tests to keep Negroes from voting, Mitchell said there was evidence the law had not been "appropriately applied." He cited Gary, Ind., as an example of a place outside the South where an investigation had been made into alleged irregularities.

"I think this is a delaying action," Celler said of Mitchell's proposals.

He said the "sickness" of racial discrimination in voting existed in the South and not in the rest of the nation and "it might not be proper to apply the same medicine" elsewhere.

Although it remained unstated, the liberals' opposition to the administration proposals appeared to be that it would be difficult for any non-southern congressman to vote against a bill merely extending the 1965 act. The liberals also contended that Justice Department voting examiners would be spread too thin if they had to enforce the law throughout the country.

Mitchell pointed to the mobility of the population in calling for a ban on state residency requirements to vote in presidential elections.

"The President is the representative of all the people and all the people should have a reasonable opportunity to vote for him," he said.

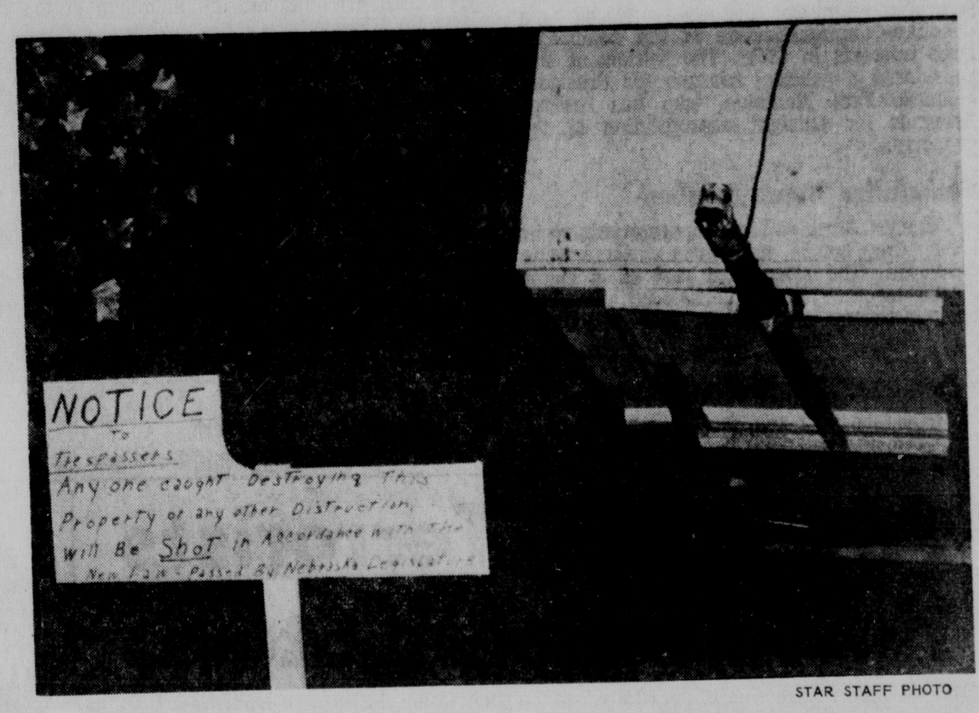

STAR STAFF PHOTO

WARNING SIGN . . . tells trespassers what to expect.

Sign Warns: Trespassers Will Be Shot

"I just got tired of all the damage and destruction I've had in the past years so I decided to do something about it," said Harold Sheldon of 3630 X.

Sheldon has posted a sign near the dead-end of Fontenelle St. that marks his property line.

The sign reads: "Notice to trespassers — anyone caught destroying this property or any other distruction (sic) will be shot in accordance with the new law passed by Nebraska Legislature."

The law (LB925) recently passed by the Legislature over Gov. Norbert Tiemann's veto and commonly referred to as the "self-defense bill" allows a citizen to "use any means necessary" to defend his home, life, or the lives of members of his family.

"Until I posted that sign," Sheldon said, "I had over $2,000 worth of property destroyed.

"I posted that sign two weeks ago and haven't received a dime's worth of damage to anything."

Sheldon admitted that he has had several complaints from people about the sign but firmly stated that the sign would remain up until "I know who's been doing the damage.

"I tried to find out who the guilty ones were and even called the police, but so far I haven't heard anything except complaints about my sign."

Sheldon did say that he won't actually shoot anyone with a firearm since there is an ordinance outlawing discharging firearms within the city limits.

"The sign just says 'shot' but it doesn't say with what," explained Sheldon.

"I have this tear-gas pen that works just fine," he said.

STAR PHOTO

BURNED BUILDING . . . grim reminder of night of violence.

Violence Renewed In Omaha After Strife Appeared Ended

Omaha (AP) — Police were confronted with a third straight night of racial lawlessness Thursday as buildings were firebombed, police cars were pelted with bricks and rocks and guns were fired sporadically.

Officers told newsmen and others that white persons entered the largely Negro Near North Side business district at their own risk.

A dry goods store and liquor store were reported destroyed by firebombs, and a branch post office reportedly was damaged.

Large Crowds

Police said large crowds were moving through the streets at several points. Some policemen said bricks and rocks were thrown at their cars.

Patrolman Arnold Dailey, a Negro, was hospitalized with severe leg cuts.

At midnight, Police Chief Richard Andersen said one person had been arrested on a burglary charge and two on misdemeanor charges.

National Guardsmen were on alert at a local armory but had not been called in by midnight.

Mayor Eugene Leahy said at 5 p.m. that "the situation in north Omaha is under control." But some five hours later, police were confronted once again with an outburst of lawlessness.

Leahy had considered imposing a curfew and a prohibition on gasoline and liquor sales, but he said he believed "the situation will remain under control without alternative solutions being employed."

Toured Area

Leahy held lengthy meetings with Negro leaders and toured the North 24th Street neighborhood where violence flared after a 14-year-old Negro girl was fatally shot by a white police officer Tuesday evening.

The police officer, James Loder, 30, has been charged with manslaughter.

Police Chief Richard Andersen said the Near North Side was peaceful during the day Thursday, but he cancelled all policemen's leaves and put them on 12-hour shifts as a precautionary measure.

Andersen said at least five business places were destroyed and several others heavily damaged by fires in a 10-block section Wednesday night.

Firebombings, beatings, vandalism and one confirmed incident of rifle sniping were reported by police. Forty Negroes were arrested, 30 on felony charges.

Two bullets punctured a police cruiser, but Andersen said there were no serious injuries.

Adopted Son

Loder, who, according to city personnel records, is the adopted son of movie actress Hedy Lamarr and son of actor John Loder, was freed under $500 bond after pleading innocent to the manslaughter charge.

Municipal Court Judge Walter Cropper arraigned many of the Negroes Thursday afternoon. Twenty-one were charged with feloniously entering a building, one with carrying a concealed weapon, and eight others faced felony charges ranging from burglary to resisting arrest. Bonds varied from $100 to $500.

One 17-year-old boy was fined $20 and costs after pleading guilty to disorderly conduct, and another 17-year-old was placed on 90 days probation after pleading guilty on the same charge.

Most Youthful

Most of the Negroes arrested were teenagers or persons in their 20s.

Vivian Strong was killed by one shot in the back of the head as she and some other teen-agers ran through a public housing project. Loder and a Negro patrolman had been called to the scene to investigate a break-in.

Senators Gird For Momentous Day

. . . RIOT CONTROL ACTION ADDED TO ALREADY LOADED SLATE

By DON WALTON
Star Staff Writer

The Legislature Thursday girded itself for its most momentous day of the session thus far by adding an emergency riot control bill to Friday's final reading schedule.

Already highlighting the day's events are scheduled enactment of the $723 million operational budget bill and a measure authorizing municipalities to enact a city sales tax.

Also slated for final reckoning:

—legislation to meet new federal welfare requirements, chiefly in the program of aid to dependent children.

—a bill revising Nebraska law to conform to new federal truth-in-lending standards.

—a measure creating a Division of Juvenile Delinquency within the Department of Public Institutions.

Face Deadline

The bills conforming to federal requirements face a July 1 deadline.

Senators are also anxious to approve the operational budget measure before expiration of the state's fiscal biennium on Monday.

The city sales tax bill was rushed ahead at the request of Omaha city government.

And the riot control measure was hurried to a final vote Friday through some deft maneuvering in order to arm local and state authorities with new powers to quell civil disturbances in Omaha's Near North Side.

Many Powers

The bill, LB1381, would permit local or state authorities to declare a state of emergency under which law enforcement officials could enforce a curfew, ban the sale of liquor and guns, restrict sale of gasoline, prohibit the use of bullhorns and close places of public assemblage.

Strict penalties would be imposed for offenses ranging from rioting to unlawful assembly, and including newly defined disorderly conduct and assault upon emergency personnel offenses.

Sen. Terry Carpenter of Scottsbluff, whose Government and Military Affairs Committee sponsored the bill, said its swift enactment could "have a very good effect" in meeting Omaha's current problems.

No Emergency

But Sen. Richard Proud of Omaha told colleagues that he can see no emergency need for such a bill.

"There is nothing now that would stop the police from enforcing the law," he declared.

Proud said he is asking preparation of a bill which would repeal the Legislature's earlier enactment of an unlimited self-defense law which, he suggested, may have contributed to the present disturbances in Omaha.

"I've never heard such a ridiculous statement from an intelligent person," Carpenter retorted.

"The feeling is mutual," Proud replied.

Dodge Problems

Dodging constitutional problems, the Legislature refused to convene Thursday until printed final reading copies of LB1381 reached the chamber.

The constitution prohibits enactment of any law until a printed copy of the bill has rested on legislative desks for at least one full legislative day.

Copies of the bill were not on senatorial desks when the Legislature was scheduled to convene at 9 a.m. At the urging of Carpenter, lawmakers scattered for the Statehouse coffee shop and only three senators answered the opening roll call.

Once the bill was delivered to the legislative chamber, senators reassembled and formally convened at 10:13 a.m.

Begins Tuesday

The big budget bill, LB1421, appropriates funds for the operation of state government during the 1969-71 fiscal biennium, which begins Tuesday.

Included in the package is some $297.8 million in general fund money, almost $17 million below Gov. Norbert Tiemann's operational recommendation but about 15% above the current level of state spending.

The city sales tax measure, LB578, would authorize municipalities to levy a tax of either one-half percent or one percent on top of the state sales tax rate.

In addition to its rush to meet both statutory and artificial deadlines, the Legislature knows it must act on the major proposals Friday or wait until July 7. Senators begin a nine-day Fourth of July holiday recess Saturday.

Red Side Rejects Nixon Conditions As Pretexts For U.S. 'Aggression'

©The New York Times

Paris — North Vietnam and its allies Thursday dismissed President Nixon's conditions for future U.S. troop withdrawals as pretexts for continued American aggression in South Vietnam.

Mrs. Nguyen Thi Binh, former minister of the Provisional Revolutionary Government of South Vietnam, and Col. Han Van Lau, of North Vietnam, assailed statements Nixon made on July 19 when they spoke at the 23rd plenary session of the four-party peace talks.

Their speeches concentrated on Nixon's remarks and on the American policy of replacing Americans with South Vietnamese forces. They showed "no will to negotiate" according to Henry Cabot Lodge, chief of the U.S. delegation, after the session at the International Conference Center near the Arc de Triomphe.

Nixon's conditions for future troops withdrawals were the target for Mrs. Binh and Col. Lau.

At his June 19 news conference Nixon said he had hopes of meeting former secretary of defense Clark M. Clifford's proposal for the withdrawal of 100,000 troops by the end of this year. But Nixon stressed that the number to be withdrawn would depend on the training of the South Vietnamese forces, progress in the talks here and other factors.

"By posing these conditions Mr. Nixon is actually seeking pretexts for permanently prolonging the presence of U.S. expeditionary troops in South Vietnam and for pursuing the (U.S.) policy of aggression," Mrs. Binh said.

Lau said Nixon's conditions were "impracticable." Nixon, he said, "puts forth conditions for troops withdrawals so as not to have to do so."

Connection Rejected

The connection between progress in the peace talks and such withdrawals also was rejected by the North Vietnamese delegate.

"As long as the United States sticks to its neo-colonialist position" and demands mutual troop withdrawal and reciprocity "the Paris peace talks can make no progress" Lau said.

AP

WOMAN MOTORIST PULLED FROM RIVER

Rescue workers at Truckee, Calif., pull Mrs. Augusta Holman from a car in the swollen Truckee River where she and a second passenger were trapped for nearly 90 minutes. The accident occurred when Mrs. Holman, a Livermore, Calif., resident, was backing the auto to take a photo of the river. After the auto tumbled in the water it was pushed nearly a mile downstream before the rescue took place.

On Inside Pages

World News ..... **Page 2**
Argentine Terrorists Hit

State News ..... **Page 3**
Turbulent Weather Continues

Women's News .. **Pages 11-13**
Beauty Questions Answered

Sports News .... **Pages 15-17**
U.S. Tennis Stars Shine

Editorials	4	Deaths	21
Entertainment	7	TV, Radio	20
Markets	19	Want Ads	21

The Weather

LINCOLN: Fair to partly cloudy and a little cooler Friday; partly cloudy and mild at night. High 80, low near 60. Precipitation probability 10%.

EAST AND CENTRAL NEBRASKA: Partly cloudy Friday and Friday night with chance of scattered thunderstorms central. A little cooler east. Highs 60s north central to 70s southeast, lows 50s central to 60s southeast.

More Weather, Page 3

Today's Chuckle

Sometimes the best thing about a popular song is that it isn't popular very long.

Copyright, 1969, Gen. Fea. Corp.

Hovland Swanson

Just arrived! Dynel modacrylic stretch wigs. All colors. $25 to $30. Second floor Millinery. Adv.

Crawford Returns

Hollywood (UPI) — Joan Crawford returns once more to the big screen to star in "Trog," a science-fiction thriller for Warner Bros.

Watermelons ea. 79c

Cantaloupe, 3/1.10 at Holmes Grocery, 2600 No. 48th.—Adv.

New York Times News Summary

U.S. Firm Agrees To Chilean Nationalization

(C) New York Times News Service

Washington — Diplomats reported that the Chilean government and the American-owned Anaconda Copper Co. had agreed on negotiated nationalization of the company's huge interests in Chile. The settlement was considered a political triumph for President Eduardo Frei Montalva, who has resisted demands for outright expropriation of the property.

Rockefeller Stores Bombed

Buenos Aires — Nine supermarkets were hit by time bombs, and seven of them were destroyed. The stores are part of a chain owned by the Nelson Rockefeller family's basic economy corporation. (More on Page 2.)

Armament Negotiators Named

Washington — The Nixon administration has named a five-man negotiating team as part of stepped up preparations for the arms control talks with the Soviet Union, reliable sources reported. The administration has also scheduled briefings for the members of the Atlantic Alliance.

Ben Het Fighting Continues

Saigon — Enemy fire continued to fall on the beseiged Ben Het outpost near the Cambodian border in Vietnam. Despite the almost continuous bombardment, officials spokesmen described casualties and damage as light. (More on Page 2).

Voting Rights Plan Proposed

Washington — The Nixon administration presented Congress with its plan for a new proposal which would expand geographically the existing effort to promote more extensive voting. (More on page 1).

Brezhnev Issues Report

Moscow—Premier Leonid Brezhnev gave the central committee of the Soviet Communist Party a report on the recently concluded meeting of world Communist parties. The committee "fully and completely approved" the line being followed by the 11-man politburo and pledged to wage "uncompromising struggle" against the current policies of Communist China.

Israelis Arrest American

Jerusalem — An American operator of a private enterprise settlement in Israel was arrested by Israeli police on an extradition request by the Federal Bureau of Investigation. The arrested man, Dick Scott, is wanted in California on charges of importing marijuana from Mexico.

Warhead Contract Awarded

Washington — The Pentagon has awarded an $87 million contract for the production of 68 multiple warheads for its Minuteman III missiles. The contract was awarded without public announcement June 19 — the same day President Nixon said he was considering a moratorium on the testing of the controversial warheads.

Wiretapping Suit Filed

Washington — The American Civil Liberties Union has filed suit in federal court on behalf of several anti-war and black-power organizations seeking to challenge the Justice Department's new doctrine that secret wiretapping can be justified on national security grounds.

Knowles Issue Still Undecided

Washington — The on-again, off-again appointment of Dr. John H. Knowles to the governments' top health post was apparently off again. The appointment, considered to be a certainty on Tuesday, was up in the air after a White House announcement that the President had made no "final" decision on the matter.

Federal Reserve Applies Brakes

Washington — The Federal Reserve Board moved to slow the borrowing of eurodollars by American banks. The banks have been borrowing eurodollars as an escape from the Federal Reserve's tight money policies.

Consumers May Share Payments

New York — Consumers who bought certain drugs from manufacturers who were later charged with fixing the prices of the drugs will be able to share in the $120 million settlement of the suit. The refunds were hailed as a major breakthrough in obtaining relief for victimized consumers.

Mafia Monopoly Disclosed

New York — The Waterfront Commission's executive director told a New Jersey legislative committee that the Mafia had a virtual monopoly on all bananas imported into the New York area and controlled most of the meat being shipped through Jersey City.

Argentine Terrorists Hit Rockefeller Stores

Buenos Aires, Argentina (AP) — Terrorists set off incendiary bombs Thursday in 14 of 17 supermarkets owned by a Rockefeller-founded corporation here in protest against the visit next week of Gov. Nelson A. Rockefeller.

Seven of the large, modern supermarkets were destroyed and seven were "damaged partially," said a spokesman.

He estimated damage at $2.85 million.

Police said they did not know who planted the bombs. This was the first major terrorist attack under the three-year-old regime of President Juan Carlos Ongania.

Visit Set Sunday

The New York governor flies here from New York on Sunday night for the first stop of his fourth and final fact-finding swing into Latin America for President Nixon. From here he will fly to Haiti.

Sources in Argentina said that Rockefeller's stay in Argentina would be cut to 36 hours, from its original planned duration of three days, because of violence associated with Thursday's bombings. Rockefeller's New York office denied this, however, saying he still plans to arrive Sunday and leave Tuesday at noon.

Outbreaks of student rioting and labor unrest began in late May and have created a critical situation for Gen. Ongania's government.

Raimundo Ongaro, chief of the powerful antigovernment wing of the National Labor Confederation, announced worker demonstrations will be staged Friday against the government and Rockefeller's visit. Student groups have announced support for these demonstrations.

Until last month, Ongania's regime had created an image of economic development in the midst of social tranquility. But the government's economic austerity policies, especially a wage freeze, and its strict control of university activities gave rise to rioting and strikes last May.

In a three-week period, 19 persons were killed, modified martial law was declared, a 24-hour strike paralyzed the country and Ongania replaced his entire Cabinet.

The supermarkets attacked by the terrorists were operated by the Minimax Corp., a subsidiary of International Basic Economy Corp., which the governor founded 22 years ago.

GOP HAS ALL SIZES

Rep. Rogers Morton, chairman of the Republican National Committee, literally towers over Sen. John Tower of Texas as they chat at the opening session of a three-day GOP meeting in Washington. Rep. Morton, a Maryland congressman, stands 6' 7" tall; Sen Tower is 5' 6".

Soviet Route Changed

Moscow (UPI) — The news agency Tass said agreements had been worked out for a new air route from Moscow to Hanoi that avoids flying over Communist Chinese territory. The agency said Soviet aircraft will fly from Moscow to Tashkent, Karachi, Calcutta, over Burma and Laos to Hanoi.

World News

Firemen Save City's Pool

Guymon, Okla. (UPI) — A pump at the city swimming pool was accidentally turned off, causing a boiler to overheat and smoke to pour from a vent.

Firemen were called, and reported dryly that they saved all the water in the pool.

Moonship Crews Start Countdown Trial Run

Cape Kennedy, Fla. (UPI) — Launch crews switched on electrical power to the Apollo 11 moonship Thursday for a week-long trial countdown for the July 16 start of its manned lunar landing adventure.

The countdown test, schedule to run from 11 p.m. CDT Thursday to 8:32 a.m. July 2, will include nearly everything but ignition of the five engines on the first stage of Apollo 11's Saturn 5 rocket.

After giving the moonship module a thorough inspection, technicians applied electrical power from the launch pad gantry to the spacecraft's systems and began running checks for the rehearsal countdown.

Neil A. Armstrong, Michael Collins and Edwin E. Aldin will not take part in the countdown test, but plan to run through an abbreviated dry run of their part of the countdown July 3.

While technicians prepared Apollo 11 for the test countdown, another launch crew went ahead with the preliminary countdown for the Saturday night launch of a monkey in a biosatellite.

The animal, to be selected Friday from five flight candidates, is scheduled to orbit earth for 30 days in the most exhaustive study ever made on how prolonged weightlessness affects an organism.

Jo Van Fleet Signs

Hollywood (UPI) — Jo Van Fleet has been added to the cast of "80 Steps to Johah."

Ben Het Camp Could Fall But Reds Would Pay For It

Saigon (AP) — The 3,000 North Vietnamese besieging Ben Het could probably seize that Special Forces camp if willting to pay the price, a U.S. officer declared Thursday.

And it was disclosed that more than 100 U.S. artillerymen and Green Beret troops have been killed or wounded in the incessant barrages that have been pouring in on the camp since June 1. South Vietnamese irregular defenders also have been hard hit.

The camp, in the central highlands 280 miles north of Saigon, is on an enemy infiltration route from the borders of Cambodia and Laos, and the North Vietnamese may be trying to neutralize it. They are testing the South Vietnamese forces, who have taken over the defense of the region from U.S. troops.

The senior Green Beret officer in the area, Lt. Col. Andrew Marquis, said the North Vietnamese have two full infantry regiments — the 28th and 66th—around Ben Het as well as an artillery regiment and a sapper battalion.

Shells Crash In

The defenders of Ben Het, mud-caked and weary, hugged their bunker walls again Thursday as enemy shells crashed into the camp that has been under fire for 57 days.

Despite allied counterartillery fire, nearly 1,000 air strikes and 4,500 government troops maneuvering in the area, North Vietnamese gunners recently have boosted their daily shelling of the outpost.

Although allied spokesmen in Saigon have claimed Ben Het is not under siege, the 700 Vietnamese and Montagnard civilian irregulars, their U.S. Green Beret advisers and American artillerymen defending the camp don't see it that way.

Fresh Troops Sought

One American officer told Associated Press correspondent Peter Arnett at Ben Het: "Saigon keeps asking why we don't lift the siege. I tell them why we can't — the troops are tired. The Vietnamese may have taken as many as 50% casualties. We need more people, fresh people."

A government spokesman announced that a four-day operation to clear Route 512 leading into Ben Het from Dak To ended Wednesday with 214 enemy soldiers killed, including 56 by air and artillery. He said South Vietnamese losses were 17 killed and 94 wounded.

The spokesman also said they had cleared the highway, but no allied trucks have ventured along the road since Tuesday and critical supplies were still going into Ben Het by parachute drops.

Casualties Drop

The U.S. Command in Saigon announced that 247 Americans were killed in action last week, a drop of 88 from the previous week. The number of wounded fell from 1,695 to 1,686.

South Vietnamese headquarters reported 474 of its men were killed and 1,496 wounded last week, compared with 516 killed and 1,424 wounded the week before.

The two commands reported 3,988 enemy troops were killed last week, compared with 4,504 the previous week.

Movie Title Changed

Hollywood (UPI) — David Lean's new MGM movie has undergone a change of title from "Michael's Day" to "Ryan's Daughter."

Desegregation Debate Causes Problems

Washington (UPI) — A debate within the Nixon administration over a possible easing of school desegregation guideline enforcement was reported Thursday to be creating difficulties for federal field workers dealing with southern school officials.

"I just talked to some of our people who said there is some concern about what is happening," Leon E. Panetta, civil rights director in the Department of Health, Education and Welfare, said in an interview.

While Panetta said he had not heard of any instances of local school officials absolutely refusing to negotiate with federal desegregation teams, the implication was that confusion over the fate of the guidelines was generating some resistance among southern officials who expect easier treatment from Washington.

There have been persistent reports that the administration was ready to announce elimination or delay of the September deadline for 800 school districts to submit acceptable desegregation plans to HEW. Unless the present deadline is met by the time schools reopen in the fall, these districts face loss of all federal financial aid under the 1964 civil rights act.

The new plan as reported Wednesday would merely require school districts to file a notice of their intent to abide by desegregation guidelines and give them unlimited time to comply. One alternative said to be under discussion would extend the September deadline by one year.

President Nixon has been under pressure, much of it from southerners, to ease desegregation policies set by the Johnson administration. Present guidelines, established in January, 1968, called for all school systems to desegregate by the fall of that year or the fall of 1969, with some exceptions.

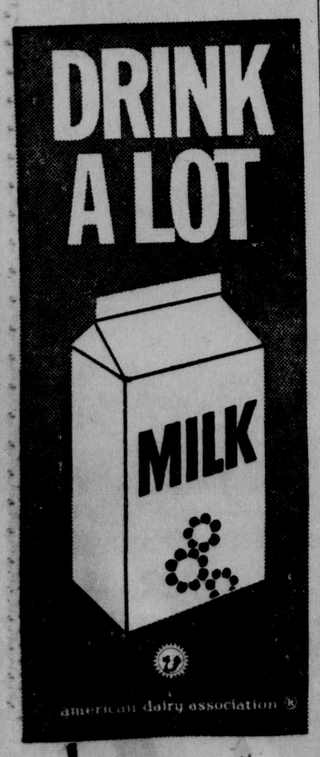

GM MARK OF EXCELLENCE

Add Powerglide, power disc brakes and whitewalls to this Chevelle.

Subtract $69.00 from last year's price.

You've heard that general rule. To get more you pay more.

Let's break it.

Take this '69 Malibu Sport Coupe. With head restraints. Add Powerglide automatic transmission, power disc brakes and whitewall tires. (Wheel covers, too, which haven't changed in price.) Then total. When you compare it with last year's Malibu, equipped the same way, it's priced $69.00* less.

The reason? We've made head restraints standard. And, while the whitewalls went up slightly, we've cut the price on Powerglide and our advanced-design power disc brakes, substantially. Altogether, it's more Chevelle for less money. Nice.

So's this. A standard 200-hp V8 engine. Astro Ventilation and full door-glass styling. A new anti-theft locking device on the steering column helps keep your car yours. A computer-selected suspension gives you a ride so smooth it leaves bumps where they belong. On the road. And it's all on Chevelle. Priced $69.00 less.

You see. You don't have to pay more to get more. And your Chevrolet dealer's proving it right now.

Putting you first, keeps us first.

*Based on manufacturer's suggested retail prices, including federal excise tax and suggested dealer new car preparation charge.

Chevelle Malibu Sport Coupe

CHEVROLET
Pacesetter Values.

East Receives Heavy Rainfall

. . . Funnel Sighted By Plattsmouth

Heavy rain and hail and a tornado highlighted weather in a report by the public of a the state Thursday afternoon.

The public reported a funnel cloud four miles south of Plattsmouth moving toward the northeast at 30 miles an hour, but the report was not confirmed by the Cass County sheriff's office.

An official at the sheriff's office said Plattsmouth had heavy rain and a little hail.

The Nebraska State Patrol said Nebraska City had heavy rain, hail and strong winds up to 40 and 45 miles an hour Thursday afternoon.

An official at Wymore said hail there was from pea-size to golf ball-size during a heavy rainstorm.

East Lincoln and College View, a suburb of Lincoln, reported a brief rain shower with ½-inch to ¾-inch in diameter hail Thursday morning.

The State Patrol said Auburn had strong winds and heavy rain, and early Thursday morning a farmer north of the town said high winds or a twister uprooted some trees on his farm.

Elkhorn Leaves Banks

The Civil Defense at Scribner Thursday said the Elkhorn River was out of its banks at that point and was running about one mile wide.

Heaviest rainfalls in the state were 2.10 inches at Auburn, 1.78 at Barneston, 1.48 at Virginia, 1.30 at Tecumseh and 1.14 at Nebraska City.

Severe wind damage at Arnold State Recreation area, one mile south of Arnold, has caused the area to be closed to the public until further notice.

Game and Parks Commission Director Mel O. Steen said Thursday that debris will be removed and the area will be reopened later.

Village Marshal Facing Charges Of Malfeasance

Omaha (AP) — Verdell Sherman Green, village marshal of Waterloo, was arrested Thursday on a complaint charging malfeasance in office. He was released on $500 bond.

Deputy County Attorney William Gallup said the charge stemmed from alleged "improper" conduct and remarks by the 40-year-old Green during the arrest last month of an 18-year-old girl.

The girl and two companions were arrested in Waterloo May 11. The girl went to the office of Sheriff Theodore Janing a day later to complain about the marshal's conduct.

Elkhorn Logjam Danger Passes

Lincoln Star Special

Norfolk — City Administrator Paul Harm said Thursday afternoon the danger of flooding caused by a logjam on the Elkhorn river had passed and the river had dropped well below flood stage.

Attempts to dynamite the logjam failed Wednesday and Harm late Wednesday afternoon had made available to the public some 3,500 sandbags while city crews located large piles of sand at a number of areas around the city.

A dragline used Wednesday morning was at first unsuccessful at breaking up the jam, which had grown during the night, but later efforts were successful.

Earlier there had been worries that the jam might endanger the Elkhorn bridge at First Street. The logjam caused only some lowland flooding.

Walters To Direct Wichita Region P.O.

Washington (AP) — The new director for the Wichita Region of the Post Office Department is Howard C. Walters, a LaJolla, Calif., management consultant.

The Wichita region includes Kansas, Nebraska and Oklahoma.

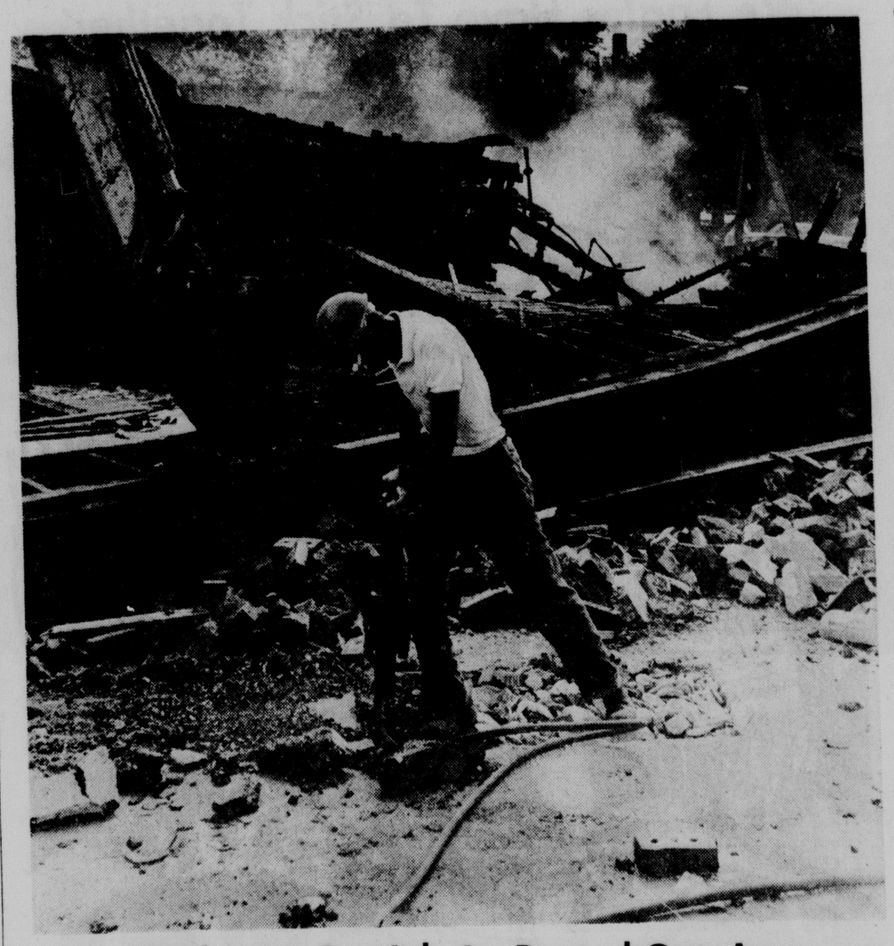

Workman On Job In Burned-Out Area

This Metropolitan Utilities District worker equipped with a jackhammer was digging up streets in Omaha's Near North Side Thursday in an attempt to turn off water and gas pipes beneath buildings burned during Wednesday night's rioting. Police guards were in the area to maintain order. **(Star Photo)**

Mobile Home Plant Will Locate At Neligh

Neligh (AP) — Ritz-Craft Inc., of Argos, Ind., builder of mobile homes, manufactured homes, travel trailers and pickup campers, has acquired a 48,000 square foot manufacturing plant owned by Northeast Nebraska Area Development Corp. of Neligh.

Larry Ritzenthaler, president of Ritz-Craft, announced that the new facility will employ 50 to 65 persons and is expected to be in production by July 15.

Ritzenthaler credited Bob Shively, industrial development manager of Consumers Public Power District, with first interesting the firm in the Neligh facility.

Ritz-Craft started in 1954. The company has plants in Pennsylvania, North Carolina, Louisiana, Indiana, Florida and New York. It has more than 1,000 employees and has produced in excess of 65,000 mobile homes and recreational vehicles. Sales for the year ended Jan. 31 totaled $23.7 million.

Ritzenthaler said Ritz-Craft and the Wickes Corp. of Saginaw, Mich., have reached an agreement in principle for the acquisition of Ritz-Craft by Wickes.

Nebraskans Vote With Majority

Washington (AP) — Nebraska Republican Sens. Carl Curtis and Roman Hruska voted with the majority on a Senate resolution on aiding foreign nations.

The vote was 70-16 to adopt the resolution admonishing President Nixon and his successors not to promise or use U.S. troops or financial resources to aid any foreign country without affirmative action by Congress.

Conscientious Objector Resolution Is Approved

. . . By United Presbyterian Synod

Nebraska News

Hastings (UPI) — The Nebraska synod of the United Presbyterian Church Thursday approved a resolution saying it would be dangerous for the government to "ride roughshod" over those who claim to be conscientious objectors.

The resolution was to have been voted on Friday, but the press of business brought the vote late Thursday.

John Crosley, chairman of religion at Hastings College and a member of the church's Christian Education Committee, said the church has always recognized war was the "lesser of two evils," but reemphasized "the historic position of the Presbyterian Church of the rights of individuals before God."

He said some religious groups, including the Quakers, have traditionally had conscientious objector rights, but others have had a harder time of it.

"The position we're advocating is not a position of letting everybody do exactly as he pleases," Crosley said, "but where there are tremendously strong conscientious convictions, it is dangerous for the government to ride roughshod over them."

Rites Saturday For Truck Driver Killed In Crash

Geneva — Services will be held here at the Kritner-Farmer Funeral Home at 10 a.m. Saturday for Ernest C. Hillgren, 36, of Crete, who died as a result of a truck accident in Minnesota Wednesday.

Mr. Hillgren, a truck driver for Forman Transfer of Crete, was killed as the truck in which he was riding skidded and rolled over on a highway near Mankato, Minn. He died later in a Minneapolis hospital.

Survivors include sons, Rodney Lee of Friend and Ricky Ray of Pleasant Dale; daughters, Janette Kae and Pamela Sue, both of Pleasant Dale; parents, Mr. and Mrs. George A. Hillgren of Ohiowa; brother, Donald of Lincoln, and sister, Mrs. Louis (Lorene) South of Geneva.

Lemaster Rites Slated At Hebron

Hebron — Services for Larry D. Lemaster, 22, of Hebron, will be held at 2 p.m. Tuesday at the United Methodist Church in Hebron. Mr. Lemaster was killed in Vietnam June 15 while serving with the U.S. Army.

Survivors include his wife, Marleen; daughters, Janeen and Margaret, both at home; parents, Mr. and Mrs. Leo McKay of Hebron; sister, Chris McKay of Hebron, and grandparents, Mr. and Mrs. M. E. Lemaster of Blackburn, Okla., and Mr. and Mrs. Jay Walker of Hebron.

Haukebo Leaving Panhandle Center

Scottsbluff (AP) — The board of directors of the Panhandle Mental Health and Retardation Center has announced the resignation of Dr. Noel Haukebo as director effective July 31.

A psychiatrist, Dr. Haukebo served as director for four years and was instrumental in organizing the center that is funded by 11 counties.

Dr. C. Allen Rohel, resident psychologist, will assume the duties of acting director.

THE . . . WEATHER

Lincoln Temperatures

1:00 a.m.(Thur)	80	2:00 p.m.	83
2:00 a.m.	81	3:00 p.m.	85
3:00 a.m.	80	4:00 p.m.	87
4:00 a.m.	76	5:00 p.m.	86
5:00 a.m.	68	6:00 p.m.	82
6:00 a.m.	66	7:00 p.m.	76
7:00 a.m.	66	8:00 p.m.	66
8:00 a.m.	66	9:00 p.m.	65
9:00 a.m.	67	10:00 p.m.	65
10:00 a.m.	67	11:00 p.m.	65
11:00 a.m.	72	12:00 a.m.(Fri)	62
12:00 p.m.	75	1:00 a.m.	62
1:00 p.m.	79	2:00 a.m.	61

High temperature one year ago 61; low 51.
Sun rises 5:57 a.m. sets 9:02 p.m.
Total June precipitation to date 2.22 in.
Total 1969 precipitation to date 14.57 in.

Extended Forecasts

NEBRASKA: Temperatures for the five-day period, Saturday through Wednesday, will average 2 to 5 degrees below normal with only minor day to day changes. Normal lows are in the 60s and normal highs are in the 80s. Rainfall will average 1 inch and locally up to several inches occurring as occasional showers or thunderstorms during most of the period.

KANSAS: For the five-day period Saturday through Wednesday, temperatures will average 2 to 4 degrees below normal with only minor day to day changes. Normal lows are in the upper 50s in the west and in the 60s elsewhere. Normal highs are in the upper 80s to lower 90s. Rainfall will average .75 to 1 inch and locally up to several inches in eastern and central sections occurring as occasional showers of thunderstorms during most of the period.

Summary Of Conditions

A cold front with several waves is located from the western end of Lake Superior to a wave in the vicinity of Fort Dodge, Iowa, to the southeastern corner of Nebraska and into another wave over south central Kansas. Both waves will continue moving northeastward up the front.

Scattered showers and thunderstorms will be developing over western Nebraska Friday night and Saturday as the next upper trough moves into that area from the west.

Skies will be variably cloudy in eastern sections Friday with partly cloudy skies in the western sections. This cloud pattern will be reversed Friday night and Saturday with the greater cloudiness over western sections. Temperatures will show little change over the state until slight warming in the west Saturday.

Nebraska Temperatures

	H	L		H	L
Lincoln	88	66	Sidney	68	49
Beatrice	90	63	Imperial	75	55
Scottsbluff	67	42	North Platte	73	56
Chadron	66	45	Grand Island	81	62
Norfolk	83	65	Omaha	86	67

Temperatures Elsewhere

	H	L		H	L
Albuquerque	86	63	Los Angeles	75	63
Amarillo	93	73	Miami Beach	86	79
Birmingham	92	76	Minn.-St. Paul	—	66
Bismarck	70	57	New Orleans	93	77
Boston	71	61	New York	79	66
Chicago	94	67	Phoenix	93	72
Cleveland	91	73	Reno	73	35
Denver	70	52	Salt Lake C.	65	48
Des Moines	84	66	San Francisco	63	54
El Paso	95	72	Seattle	74	51
Jacksonville	96	77	Tampa	96	80
Juneau	68	53	Washington	87	72
Kansas City	86	78	Winnipeg	69	59

"WHERE YOU ALWAYS BUY THE BEST FOR LESS"
GIBSON'S DISCOUNT CENTER
1705 SOUTH DAILY 9-9 SUNDAY 12-5

HEAP BIG SAVINGS
POW WOW

WORLD'S LARGEST SELLING HAIRDRESSING
Imperial Size $1.49 Value
BRYLCREEM
79¢
Limit 1

Q-TIPS
252 Count
1.39 Value
GIBSON'S PRICE 67¢

Colgate TOOTH PASTE
Super size 1.29 Value
GIBSON'S PRICE 87¢

LAVORIS
32 oz. size (1 qt.)
1.98 Value
GIBSON'S PRICE 97¢

Clearsil CREAM MEDICATION
Tube, 1.20 oz. size
1.29 value . . . Limit 1 . . . . . GIBSON'S PRICE 77¢

Johnson's & Johnson's BABY OIL
Large 14 oz. btl.
1.39 Value . . . . . GIBSON'S PRICE 77¢

Pond's Perfumed DEODORANT
Talc
75c Value . . . . . GIBSON'S PRICE 37¢

Alberto-Culver Feminine Hygene DEODORANT SPRAY
3 oz. size
1.50 Value . . . . . GIBSON'S PRICE 87¢

St. Mary's Two Faced TERRY TOWEL ENSEMBLE
Solid Colors. Ideal for Swimming and Camping
Bath Towels 22"x44" . . . . . 2 for $1
Hand Towels To Match . . . . . 3 for $1
Wash Cloths To Match . . . . . 5 for $1

Ladies' and Girls' TENNIS SHOES
Ass't. Colors
A Real Value!
GIBSON'S PRICE 97¢

SPECIAL FACTORY PURCHASE
NEW UPRIGHT VACUUM CLEANERS
HOOVER
ONE BIG WEEK ONLY

ALL STEEL Construction
EXTRA LONG Cord W/Wrap
EXTRA LARGE Vinyl Outer Bags
2 SPEED Motor
POSITIVE Agitation
FULL WRAP Bumper
DELUXE Headlight
GUARANTEED

Model 704
Factory Representative Will Be Here Saturday, June 28 For This Sale

FREE 2 YEAR SUPPLY HOOVER BAGS

ONLY $57.94

See The New HOOVER Dial-A-Matic With Power Drive

BONUS 5-PIECE SET OF CLEANING TOOLS $8.94 W/P

SCHAEFER'S 13th and "F" Street

EVENTS

IN PERSPECTIVE

By WILLIAM O. DOBLER

One's mind tends to run astray when he thinks of the fatal shooting by an Omaha policeman of a 14-year-old Negro girl. The tragedy floods you with thoughts of all the human complications with which we are beseiged today.

There is the necessity for law and order, for instance, which must be balanced with compassion and understanding. There is the law-enforcement role which is prominent for any police department but which must be balanced against the basis of law in the acquiescence of the people.

There is a tremendous reservoir of human potential which constantly runs afoul of our total environment. There is opportunity with strings attached to it when it should be floating in the air within the easy grasp of everyone.

★

There is in our economic system an essential relationship between productivity and rewards but it is often impossible for some people to become an integral part of this cause and effect. Since the relationship is an essential one, we cannot discard it, but neither have we fashioned a means of removing its weaknesses.

We say that every man has a right to make his mark in the world and that he can do so if only he tries hard enough. But we ignore the all-important factors of motiviation, professional skills and individual dignity.

There is no way at the moment to make a total and final assessment of the Omaha shooting episode. Criminal charges have been filed against the officer involved and this has placed a blanket of silence over "his side of the story."

Why did he fire his gun, at all, and was the fatal hit an accident? Probably; we will not know at least until his trial on charges of manslaughter.

★

It could be said, and will be, that had the girl who was shot been at home where she should have been, this would not have happened. Had she not gone to the scene of a burglary arrest and had she not fled the scene, this would not have happened.

A group of youngsters gathered at the scene and then ran, apparently for the simple reason of seeing what the arresting officers would do. The righteous can say that the youngsters should not have done this.

Someone might wonder, however, what kind of conditions prevail when youngsters know it is a taunt simply to run from police for no apparent reason. You have to wonder what has taken place in our midst when the police become an adversary.

Certainly, this is not their role but many of them do not know it. Above all, they should value human life but frequently give to other things a much higher priority.

And you simply have to be horrified at the thought of a bullet in the head, ending the life of a 14-year-old girl.

★

Under any circumstances, such an event would be a tragedy but it is something worse than that, even, under conditions of violence and supposedly mature, adult responsibility. One man's act killed this little girl but all of society shares in the guilt.

Far too little has been done to try to eliminate the multiplicity of conditions which are an obvious part of this sad development. We have not carefully honed our apprehension of the disadvantaged in our midst and, therefore, have found no means of curing the ill.

Time after time, we fall back on little Franklinisms, on false pride, on greed, on ignorance and on selfishness to avoid the hard reality of our respnsibility to our fellow man.

Many reasons will be found to excuse or justify the killing of this young Omaha girl and to absolve the community as a whole from any pangs of conscience. But she is dead and that is wrong and we throw our ethics to the wind when we refuse to face that fact.

The wind will so scatter our ethics that, unless we retrieve them in time, we will suffocate in our remaining indulgence.

'We Eagles Have To Stick Together'

Desegregation Put Off?

Reports from Washington indicate that the Nixon administration within days will announce that some 800 school districts facing a September deadline will be given more time to desegregate.

Two alternative plans are being discussed which reportedly would abolish desegregation guidelines set down in the Johnson administration which called for the segregated districts to lose all federal aid if they do not adopt desegregation plans acceptable to the Health, Education and Welfare Department by the time school resumes in the fall.

Easing the present guidelines would jibe with President Nixon's campaign statements. He doubtless has been the subject of continued pressure by southerners and his political advisors to modify desegregation policies.

Under one of the alternatives, schools now facing a September deadline for desegregation would be given another year to comply before risking the loss of federal funds. Under the other, districts would still have to submit plans, but there would be no definite deadline for compliance.

It is tragic that Robert Finch, HEW secretary and the brightest star in the President's cabinet, has by necessity been forced to toe his master's line. Prior to this week, Finch apparently had not wanted to see the pace of school desegregation eased. Wednesday, he said the guidelines should be re-evaluated to provide "a more realistic time approach."

"Certainly all incentive to comply will be destroyed if deadlines are adjusted or abolished," said Sen. Jacob Javits, R-N.Y., in commenting on the reports. Deadlines that should have been met long ago. Political expediency can be the only answer the President has.

Where Should Power Rest?

An interesting and important question is raised by Senate adoption of a resolution calling for approval by Congress before the president commits U.S. troops or financial resources to the aid of any other country.

By looking at the Constitution, one would have a hard time figuring out where the founding fathers intended to place the responsibility for foreign affairs. The presidential responsibility for these stems mainly from his constitutional role of commander and chief of the armed forces.

But congressional approval is required for treaties and congressional authority is provided for the establishment of the military and its support. By tradition, however, foreign policy has tended to be a dominantly presidential matter.

This is an area, it seems, where the federal government might well make a concerted effort to straighten matters out. Foreign policy will always involve some gray areas but surely there could be a more clear-cut division of authority than now exists between Congress and the president.

The president should not be hamstrung in protecting the interests of the nation on the international scale. However, neither should he have the full and final authority in the commitment of this nation to war with a foreign enemy. In between is a vast ground for maneuver and discussion which has led, in the past, to more conflict than should be the case.

BOB CONSIDINE

Traffic Cops Of The Air

NEW YORK — About $100,000,000 worth of 600-mile-an-hour jet transports inched toward the runway at LaGuardia Airport one day last week. The passengers were imprisoned within the cabins as surely as the inmates at nearby Riker's Island prison were cooped in their cells. The difference between the two groups was that the passengers were closer to revolt. Some of the planes were three hours late taking off on flights that would consume less than a third of that time.

New York that day was among three great air centers hit by a shortage of members of the Professional Air Traffic Controllers union. As civil servants in the Federal Aviation Administration, they were not permitted to strike. So, officially, they were "sick" and couldn't report to work. They knew from their legal counsel, F. Lee Bailey, that nothing could happen to them. Mr. Bailey is the streamlined Clarence Darrow who sprang Dr. Sam Sheppard and saved the neck of the Boston strangler. He has threatened to pull out all of his people if the FAA doesn't stop "intimidating" them.

☆ ☆ ☆

The beef of the traffic controllers — there are 24,000 of them in the U.S. airways system's control centers, towers and flight service stations — is that their absolutely vital role in aviation progress is not properly appreciated. They are the traffic cops of the air. Without them, there would be catastrophic chaos over our major cities.

They are not required to hold a college degree in order to be eligible to man a position in a control tower and protect hundreds of lives and millions of dollars in equipment somewhere high overhead, stacked up in the fog-shrouded night. The tension of their jobs is such that they "burn out" after 15 or 20 years. They must be replaced by fresh young colleagues whose reflexes are in better condition.

But where do the old gentlemen of 40, let's say, go when they are eased out of their towers? There is no ready market for their skills. They cannot wave a sheepskin at a prospective employer as can, say, an FBI agent who is moving on to other work. He's required to have one.

So they'd like the FAA to help them through college during their working years. And they'd like Civil Service to lift the ceiling on the salary limitations it imposes on them. If not, they'll get "sick," and cripple a transportation system without which the nation cannot function.

☆ ☆ ☆

The case of the "sick" men is but one aggravation facing commercial aviation. It got too big too fast. President Nixon said it simply in his message to Congress last week:

"Years of neglect have permitted the problems of air transportation in America to stack up like aircraft circling a congested airport.

"The purpose of air transportation is to save time. This purpose is not served when passengers must wait interminably in terminals; when modern jet aircraft creep at five miles per hour in a long line waiting for takeoff; when it takes longer to land than it takes to travel between cities; or when it takes longer for the air traveler to get to an airport than it does to fly to his destination."

Planes now carry more intercity passengers than any other means of common carriage. The 150 million passengers flown last year tripled the 1958 total. In the ten years of the Jet Age, the number of private planes doubled and the use of air freight quintupled.

The President has asked Congress to give $2.5 billion for airport development over the next ten years as compared with the less than one billion appropriated in the past ten years. The states and cities would be required to match the federal funding. The President's bill suggests that the $2.5 billion can be raised from new taxes within the aviation fold — not from the non-flying public: a tax of eight per cent on airline tickets for domestic flights; a $3 tax on international flights which take off from the U.S., five per cent on air freight waybills, and a tax of nine cents a gallon on all fuels used by private planes.

New access roads to airports, bigger and more efficient terminals, better handling of baggage and a hundred other details need strict attention today. The first of the Jumbo Jets, some of them capable of carrying 485 passengers at a clip, will be with us late this year. Virtually every air terminal now being built or expanded will be obsolete the day the facility is dedicated. And perhaps immobilized by a "sick" tower, if the controllers don't get what they want.

Dist. by King Features Synd.

VIRGINIA PAYETTE

Congress Expert At Moonlighting

NEW YORK — Politicians who carry on about "The Sacrifices of Public Service" give it a nice oratorical ring — but the reality is getting hard to find.

"Have a Rewarding Career in Government" stands up better. Even for the unsuccessful ones.

Almost anyone turned out of office is taken on somewhere else in the government machinery if he wants to be. And if he doesn't, he's pretty sure to be worth more on the open market than he was when he went in.

The Johnson family fortune, for example, improved by from $10 to $30 million (depending on whose figures you use) while he was in public life.

Richard Nixon was worth a quarter of a million dollars a year to a law firm as a defeated presidential candidate. And his net worth increased from a little more than Pat's "good Republican cloth coat" of the Checkers speech to more than a half-million dollars by the time he was elected president.

(All the girls in the family have fur coats now. Apparently fur is no longer Democratic.)

Past cabinet officers, press secretaries and presidential assistants are all doing very well, thank you.

☆ ☆ ☆

And life is pleasant enough for the Congress. There's that new pay raise, for one thing, and the special tax deduction for living expenses. Plus junkets with tax money to "study" something in Paris or London or Rome. Like the planeload who couldn't be found at the Paris Air Show they went to see.

Then there's always a few bucks in making a speech somewhere. Or a testimonial dinner. Or writing an article. (Playboy, which might be described as a technical publication, pays up to $2,000 for government bylines.)

And then there are those "outside financial interests" to help meet payments on congressional mortgages and put braces on the little one's teeth.

Talk about moonlighting!

The Senate and the House as last have made a slight move toward requiring their members to let the taxpayers in on a few secrets heretofore known only to their accountants and the tax collector.

And even the part of the iceberg that shows is interesting. Nearly two-thirds of the House disclosed they get outside income from the stock market, keeping their names on law office doors, acting as corporation directors, and running hometown businesses on the side.

Banking and such is the most popular outside activity — 90 representatives have some kind of an interest in banks, savings and loan associations, or holding companies.

Law is second. Seventy-seven House members still have ties with legal firms, whose clients are impressed with a congressman's name on the letterhead.

☆ ☆ ☆

In the Senate, the members don't have to reveal much to the public. Just a list of their contributions and "honorariums" from speaking and writing.

But those "honorariums" aren't chicken feed. Last year Sen. Barry Goldwater made $66,873 . . . Sen. Edward Brooke earned $21,556 . . . Sen. J. William Fulbright made $19,967 . . . and Sen Mike Mansfield talked $16,000 worth.

In just six months, Senate Republican Leader Everett Dirksen collected $18,158. He has his record royalties, too. Come to think of it, if you can't get a Dirksen speech, you can hear him on your phonograph.

Headlines give a show biz glow to a congressman on the rubber chicken circuiit. Before last summer Sen. Eugene McCarthy was lucky to get $750 a speech; last year he netted $11,500. Ditto Sen. George McGovern; his presidential bid ran his earnings up to $10,525.

There's nothing wrong with having money when you get to Congress, and it's great that successful men are willing to represent us. But I thought you'd sleep better nights knowing that if a man hasn't made it by the time he gets there, he most likely will when he leaves. Or maybe even while he's there.

Copyright, 1969, by UF Synd.

DREW PEARSON

President Placating Howard Hughes' Ire

WASHINGTON — Without any fanfare, the Atomic Energy Commission has been conducting highly significant tests deep under the deserts of Nevada to demonstrate that the anti-ballistic missile system will really work

And to prevent any public protests over the tests, President Nixon has dispatched two of his most trusted personal emissaries, Bebe Rebozo and Herbert Klein, his communications director, to Nevada to smooth the feathers of Howard Hughes, biggest owner of Nevada real estate, who has protested vigorously against previous underground nuclear tests.

Reason for the urgency of the current tests is that Nixon wants them finished prior to Senate debate over the anti-ballistic missile system in order to counteract the contention that the ABM is untested and won't work.

The Nevada tests consist of exploding large doses of nuclear energy in vacuum compartments underground. The vacuum compartments are supposed to simulate the lack of air density in outer space since the ABM counter missiles would be exploded at a very high altitude.

In these underground vacuum compartments are being detonated nuclear warheads of a simulated 200-megaton strength, which is four times greater than anything yet exploded. So far the biggest nuclear explosion is a 50-megaton blast by the Russians. It's planned that the United States will use up to 200 megatons to knock out any incoming enemy missiles. ABM's tentative plan is to explode incoming missiles high up in outer space, in effect fight a nuclear duel in the skies.

So far the tests have indicated, according to some scientists close to the scene, that the ABM would be able to knock out any Chinese missiles, but not Russian missiles which are highly sophisticated.

Meanwhile, Nixon's personal envoys to the Howard Hughes empire, Rebozo and Klein, were not able to see Hughes himself, but talked to his right-hand man, Robert Mahew, who seemed impressed with the fact that the President would send his intimate friend from Key Biscayne and his director of communications to see him.

Secretary of Transportation John Volpe is making an exhaustive effort to recruit and advance Negroes in his department.

He has ordered a survey of all Negroes in the top grades who haven't been promoted for two years to find out whether they are underemployed and to boost them up the government ladder.

Copyright, 1969, Bell-McClure Synd.

JAMES RESTON

Many Vital Government Posts Not Yet Filled As Competition Of American Life Exacts Toll

NEW YORK — The Nixon administration has been remarkably slow in filling many key posts in the new American government. For example, its ambassador to Japan has just reported for duty this week, and its ambassador to West Germany has not yet been confirmed — though these are clearly two of the most important diplomatic posts in the world.

Even in Washington, many key appointments have not yet been made five months after President Nixon took over, and it is interesting to analyze why this is so.

First, the Republicans have been out of power for 28 of the last 36 years. Most of their illustrious members have been in business and in professions, where the financial rewards increasingly depend on stock options and retirement benefits, and usually confront them with serious financial losses when they come up against the government's conflict-of-interest regulations.

Second, the Republicans do not have as large a following as the Democrats among the talented intellectuals and technicians in the universities, and in these affluent days, when professors are increasingly following lucrative secondary careers with commercial firms, the intellectuals are hesitating to go to Washington unless they can serve under a particularly exciting administration.

☆ ☆ ☆

This much, however, was expected by the President and his principal aides and recruiters. What has surprised them, however, is how many times they have considered prominent men with established reputations, only to discover after careful investigation, some physical or psychological weakness that disqualified the man for the job.

No doubt there are other reasons, less disturbing. For so political a President, Nixon came to office with very few job commitments, and he has wisely refused to hand over his appointive power to the Republican national and state political committees.

Also, unlike President Kennedy, he neither had a wide personal acquaintanceship in the academic community, nor was he willing — outside a couple White House appointments — to take as many chances as Kennedy with men he didn't know personally or by reputation.

There is also a feeling, in some quarters at least, that President Nixon has surrounded himself with a White House staff that is overly protective of his time and thus keeps him from meeting many talented men who might have been willing to join his administration.

☆ ☆ ☆

Still, the most interesting question is whether it is true that the competition of American life is wasting and devouring men before their time. There is good reason for believing it is true. Everywhere today one hears the complaint, even in the universities, that the struggle to get ahead, and even to manage one small part of a great machine, leaves a man little time to think about what he is doing or even to reflect on the purpose of the enterprise or institution he serves.

John Gardner, the former secretary of Health, Education and Welfare, recently observed that America was raising a generation of managers but not of leaders — and that the managers were becoming so specialized in one aspect of the larger operation that they had no time, energy, or eventually capacity to see the larger purposes of what they were doing.

Politicians, of course, have the same problem, only worse. President Nixon, unlike President Johnson, has been very conscious of the dangers of exhaustion. He has been pacing himself carefully and getting away to Florida or Camp David at the weekend to retain his energy and perspective, but it would be almost impossible to overestimate the damage done in the Vietnam decisions alone in recent years as a result simply of physical and mental weariness.

In recent days, two of the country's most distinguished mayors, Ivan Allen of Atlanta and Jerome P. Cavanagh of Detroit, have announced that they would not seek re-election, and even Mayor John Lindsay of New York, young as he is, seriously considered whether the personal and family sacrifices of public office were not too great to continue the battle.

Meanwhile, the competition is beginning earlier and increasing all the time: to get into the best schools, to get into the best universities, and to meet the tests of a compulsive and driving society. Mr. Nixon was at least spared in middle life by defeat, but his search for successful men is turning up some tragic cases, and forcing some somber conclusions.

(c) New York Times Service

THE LINCOLN STAR

Published each week day by the Journal-Star Printing Co., 926 P Street, Lincoln, Nebraska, Second-class postage paid at Lincoln, Nebraska, 68501.

CHARLES W. WHITE, PUBLISHER
WILLIAM O. DOBLER, EDITOR
W. EARL DYER, JR., EXECUTIVE EDITOR

WALTER W. WHITE
PUBLISHER 1944 TO 1968

MEMBER OF THE ASSOCIATED PRESS

The Associated Press is exclusively entitled to use for republication of all local news in this newspaper and to all news dispatches not otherwise credited to it. All rights of republication of special dispatches are also reserved.

CARRIER DELIVERY
In Lincoln or to Vacation Address
Daily, 45c week, Sunday, 25c week, both 70c week
PRICE BY MAIL

By Mail (Neb. & No. Kans. Outside Lancaster Co.)	Daily	Sunday	Both	To Lancaster County Outside Carrier Boy Area	Daily	Sunday	Both
1 Yr.	$13.00	$13.00	$26.00	1 Yr.	$15.00	$13.00	$28.00
9 Mo.	10.00	9.75	19.75	9 Mo.	11.50	9.75	21.25
6 Mo.	6.75	6.50	13.25	6 Mo.	7.75	6.50	14.25
3 Mo.	3.50	3.25	6.75	3 Mo.	4.00	3.25	7.25
7½ Wks.	2.00	4 Wks. 2.00		6½ Wks.	2.00	3½ Wks.	2.00

To other states weekly: daily 45c, Sunday 25c, both 70c

PHONE — ALL DEPARTMENTS — 432-1234

OFF THE RECORD By Ed. Reed

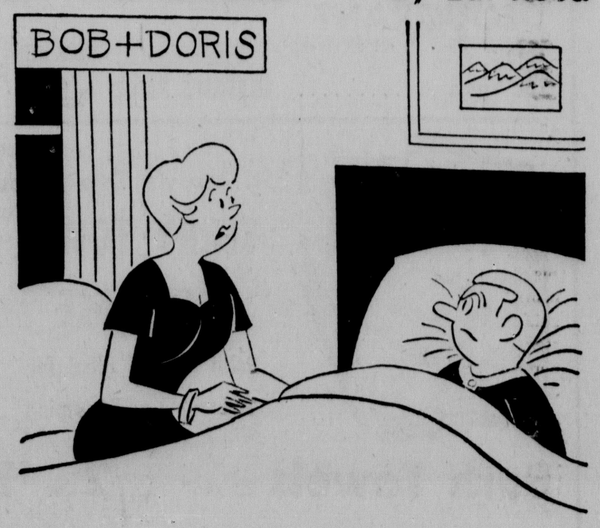

"Bob, if we ate out more often, we wouldn't have so many doctor bills."

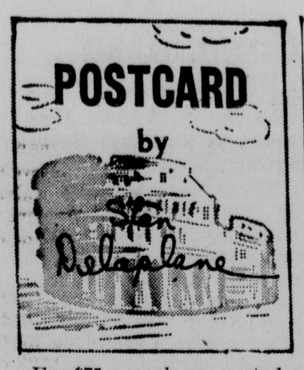

For $75 a week we rented a thatched cottage on the shores of Galway Bay and settled down to the life of a country squire.

Ballyvaughan is a village that hasn't changed for a thousand years.

"Except to get smaller," they say. "For the young ones go to America or England or the cities. And the old ones go to the cold grave, God give them peace."

This is the wild west country of Ireland. The bleak Atlantic coast, battered by storms.

"To hell or to Connacht," said Cromwell. His English soldiers drove the Irish from the lush green eastern lands. And here they stopped.

☆ ☆ ☆

"We've all the tourists we need," said Brendan O'Regan of the Tourist Board. "And it's my idea that the traveler wants something more than a bed and a meal and a tour of the countryside.

"We think it can be more of an exchange. Not money, but something of the spirit. They bring us something and we give them something."

This is the Irish rent-a-cottage project, the greatest thing since Irish coffee.

"We've 50 villages," said Brendan, "where we'll build these cottages. And all of them in the places that have been going down. And this will bring new people and new life. And in return we give them a taste of Irish village life and the old culture you'll find no other place in Ireland."

☆ ☆ ☆

It was a warm day as we drove along the twisty road north from Shannon. Splashes of rain — what the Irish call a "soft" day. (A stormy day is a "desperate" day.)

It's open country. Lined with gray rock fences. The green rolling hills of County Clare give way to the rocky Burren. Slate-gray land left over from the Ice Age, growing alpine and Arctic plants in some botanical holdover.

There are the stone circular forts of the Firbolg. The original Irish. Short people who could disappear in hidden caverns — invaders reported they were fairy folk.

☆ ☆ ☆

Said Brendan O'Regan: "In each village we'd like to see a small playhouse. Or maybe in someone's big kitchen we'd have the local people do a simple play. Showing the visitors how life is lived. Or a story of the past times.

"It's a country full of history. And all of it's remembered as it was told in farmhouses by the traveling story tellers."

☆ ☆ ☆

They are the cottages of the countryside. Thatched. Whitewashed. The rooms are around the central kitchen which is also the living room. Pot hooks are hung above the great fireplace.

Said Brendan: "Then we've put in all the modern conveniences. The central heating runs hidden under the stone floor. Electric stove. The fridge. People buy in the local store and so they get to meet the villagers."

And when we arrived, there was a great, golden, crumbling peat fire in the fireplace. The soft wind came through the open half door. And great gray clouds went sailing over Galway Bay.

Copyright Chronical Publishing Co. 1969

ADVERTISEMENT

But-DEAF INITELY

by C. W. Strom

Certified Hearing Aid Audiologist

NO — All Hearing Aids are not alike — there are good ones, and big ones, and small ones. While many of them look alike on the outside, the inside is a different story . . . But one of the most important differences is the built-in convenience and performance that you can depend on when the name of the aid is MAICO.

MAICO IS the MOST RESPECTED NAME in HEARING CORRECTION.

Call or write me for an appointment so that a full understanding can be told you of the many differences in hearing aids as well as the many different models.

Phone 432-1967 located at 713 Sharp Bldg. Lincoln.

OPEN DAILY 10-10; SUN. 10-7

Thurs., Fri., Sat.

SK Kmart®

A Division of the S. S. Kresge Company with Stores throughout the United States, Canada and Puerto Rico

Star Spangled Discounts

Easy To Operate, Model 1064

INSTANT LOAD 126 CARTRIDGE CAMERA

Our Reg. 29.88
3 Days Only
26.76

Instant Load 126 cartridge camera has CDS electric eye for perfect color exposures, automatic flashcube operation and trap door that protects the lens. Easy to operate . . . fun to own. Ideal for summer vacation days. Just say "Charge it".

Camera Dept. Only

Dependable . . . Easy to Operate . . . Quality Constructed

TELESCOPES FOR EVERY NEED

Our Reg. 5.88. Focal 20x30MM one piece hand telescope with fixed power is easily focused. Features high quality coated optics. Charge It—3 Days Only. **5.88**

Our Reg. 9.88. Zoom telescope is ideal for general use. Easy to handle, one piece construction, can zoom from 10 power to 30 power. On sale 3 Days Only. **8.76**

BARBS & BRANDS PHOTO ALBUM
Our Reg. 12.88
9.88
3 Days Only
Authentic brands in handsome photo album.

ARGUS 910 SLIDE PROJECTOR
Our Reg. 87.68
77.68
3 Days Only
1 Only! Hurry.

FOCAL 4x30 BINOCULARS
Our Reg. 8.97
6.77
3 Days Only
Compact binoculars with case.

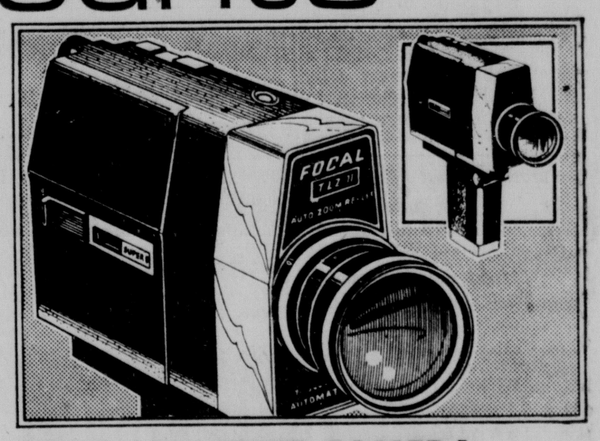

FOCAL 8 MOVIE CAMERA

Our Reg. 69.86
3 Days Only
59.66

Focal TLZ II Super 8 Movie Camera has a 3 to 1 power zoom, reflex viewing, through the lens automatic exposure control. Camera is battery operated, has battery checker.

TLX 35MM SLR CAMERA

Our Reg. 149.88
3 Days Only
129.77

"Focal" Features a behind the lens meter system, through the lens reflex viewing, sharp f1.8 color corrected lends, up to 1000th of a second shutter speed. Case included. Charge It.

126 INSTAMATIC FILM
12 quality color prints
Limited Quantities—None sold to dealers
86c

35MM SLIDE FILM
20 Kodachrome II color slides.
1.34

SUPER 8 MOVIE FILM
For cartridge loading cameras
2.04

SAVE ON FILM PROCESSING AT KMART'S LOW PRICES

Black and White 12 Exposure Roll Developed and printed based on the following: Black and White developing 19c. Black, White Prints 9c. **1.27**

Kodachrome Slides and movies 126, 35MM, 20 Exposure, Standard 8 or Super 8 processed and mounted. **1.57**

Kodacolor 12 Exposure Roll developed and printed based on the following: Developing of Kodacolor Roll 75c. Original prints 22. **3.39**

LATEX ECONOMY PAINT SALE!

Our Reg. 5.97
4.47
3 Days Only

New latex exterior house paint resists peeling and blistering on wood masonry or asbestos siding. Built in primer makes painting fast and fun. Paint dries in an hour and tool clean up easily with water. In new white and hundreds of dazzling colors, charge it now!

VINYL WALL TILE IS SELF ADHERING

Our Reg. 2.97 box
3 Days Only
2.22

Choose from an assortment of patterns, brick, stone, marble and others. Handsome way to cover cracked walls. Washable tile is easy to apply! Just pull off backing paper, and stick to wall.

CAULKING CARTRIDGES

3 FOR 72c

3 Days Only

Fits all standard guns. Protects wood, metal and masonry. White. Stays flexible!

RAID YARD GUARD OUTDOOR FOGGER AT K MART SAVINGS

Our Reg. 1.88
1.66
3 Days Only

Kills flying insects up to 20 feet away. Repels flies, mosquitoes, gnats, ants. Enjoy your picnics in comfort. Charge It.
16½ OZS. NET WT.

SAVE NOW ON RAID NEW FORMULA HOUSE & GARDEN

Our Reg. 1.25
1.09 13½ OZS. NET WT.
4 Days Only

For house insects and garden pests. Safe for humans, pets. Be sure to buy RAID when you plan your summer outings.
LIMITED QUANTITY, NONE SOLD TO DEALERS

RAID ANT & ROACH KILLER BOMB

74c 15-OZ. NET WT.
Reg. 88c 3 Days

A penetrating vapor that kills bugs where they hide. Charge It.
LIMITED QUANTITY, NONE SOLD TO DEALERS

"DIAL MASTER" LEVER HOSE NOZZLE

77c
Reg. 96c 3 Days

Brass lever-type hose nozzle is built for years of service. Charge It.

NYLON REINFORCED PLASTIC HOSE

2.66
Reg. 3.17 3 Days

50-foot length. ½" I.D. 250-pound burst strength. Charge It.

NEW, IMPROVED POGO STICK FOR BOYS AND GIRLS

Our Reg. 3.96
3.33
3 Days Only

New, improved model pogo stick has bike type hand-grips, streamers, white vinyl foot pad. In brilliant colors. Charge It.

Shop tonight — K mart is open till 10 p.m. for your convenience.

While Quantities Last

We Reserve The Right To Limit

4601 VINE STREET

Bill To Hike Reserve Teacher Benefits Revived

By Associated Press

The Nebraska Legislature indicated Thursday it may be willing to increase the payments being made to the state's some 470 "reserve teachers."

These are teachers who retired before 1958 and thus have not been eligible to more generous retirement benefits accorded teachers retiring later.

Sen. J. James Waldron of Callaway won 32-3 approval of a motion to revive LB848, a measure chiefly sponsored by Sen. Herb Nore of Genoa to boost benefits to these reserve teachers, who technically are being compensated for keeping themselves in readiness to be called to active teaching duty in an emergency.

Killed By Committee

LB848 had been killed by the Legislature's Retirement Systems Advisory Committee, which noted that in original form, the bill would have sharply increased benefits and would have added 677 new reserve teachers to the program at a cost of some $1.3 million a year.

The bill was brought to the floor after Sen. Florence Reynolds of Omaha, herself a former teacher, said she would propose rewriting the bill by amendments simply to increase by $17.50 per month the payments to the 476 reserve teachers presently counted in the state, at an annual cost of about $100,000. Present costs have been reported at $141,000 per year.

Reserve teachers are assured $840 a year under the present legislation. Any retirement annuities going to these teachers are supplemented by reserve teacher payments to make the $840.

Claims Bill

In other action, the Legislature returned to select file the biennial claims bill in order to add to it a $44,239 payment to the city of Lincoln for the University of Nebraska's share of cost of paving adjacent to the university. Such claims are routine.

Sen. Fern Orme of Lincoln also moved for reconsideration of Unicameral action in failing to pass on final reading her LB454, making mandatory the vaccination of dogs against rabies.

The bill failed on final reading this week to receive the votes needed for passage.

Action on the reconsideration motion was deferred.

Emson Appointed County Attorney

Alliance (AP) — Paul Emson, Box Butte deputy county attorney, has been named county attorney and will take over the office July 1.

He succeeds Laurice Margheim who resigned in May to enter private practice here.

Shorthorn Sire Of Year Show Set In Lincoln

The Nebraska State Fair will be the site of the 1969 AAA Sire of the Year show, the National Shorthorn Association has announced.

Shorthorn owners from throughout the nation are expected to participate in this and other vents at the State Fair. The National Shorthorn program opens Aug. 29 and runs through Sept. 4.

Judge for the national show will be Herman Purdy of Pennsylvania State University.

Two Bills Passed On Final Reading

The Legislature passed two bills on final reading Thursday:

LB906 (Marvel) — Authorizing Railway Commission to require a telephone company to furnish service to a prospective customer applying for same, if certain requirements are met. 40-0.

LB1061 (Haight) — Requiring posting of $2,500 surety bond by persons granted permits to solicit customers for a privately-owned trade or business school. 40-0.

Iraq, U.S.S.R. Sign

Beirut (UPI) — Iraq and the Soviet Union have signed an agreement for an exchange of television programs.

Swanson To Head Study Committee

By Associated Press

The Legislative Council executive board reported Thursday the selection of Sen. William F. Swanson of Lincoln to head a study committee on the state's telecommunications system.

A recently adopted resolution, sponsored chiefly by Sen. Robert Clark of Sidney, called for immediate creation of the study committee. Normally, interim study committees are formed just prior to adjournment of a regular legislative session.

Named to serve on the committee with Swanson were Sens. Clark, Herbert Duis of Gothenburg, Richard Marvel of Hastings, Wayne Ziebarth of Wilcox, Rudolf Kokes of Ord and Richard Proud of Omaha.

In floor remarks, Sen. Terry Carpenter raised the possibility that any additional appropriations for establishment of the state telecommunications system may be held up until the committee is able to make a report on the system's status.

"I don't think they can be trusted with any more money," Carpenter said.

Berliner Flees East

Berlin (UPI) — An 18-year-old East Berliner escaped to the West by swimming across a border lake during a heavy thunderstorm that concealed his flight from Communist guards, West Berlin police said.

A TIP FROM Lady Globe
FREE STORAGE ON ALL WINTER GARMENTS
Globe QUALITY CLEANERS

Why buy extra milk for the weekend?
You can always borrow from your neighbor.
american dairy association ®

NEW LOCATION!
LINCOLN HEALTH FOOD CENTER
122 North 14th

SEE THEM TONIGHT!
A "MUST SEE" PROGRAM!
STARVIEW OUTDOOR THEATER
48th and Vine 466-2471
OPEN 7:30
SHOW AT DUSK
2 BIG FEATURES, NOW TOGETHER FOR THE FIRST TIME!
Man... hunted... caged...
forced to mate by civilized apes!
20TH CENTURY-FOX PRESENTS
CHARLTON HESTON
in an ARTHUR P. JACOBS production
PLANET OF THE APES
CO-STARRING RODDY McDOWALL · MAURICE EVANS
GET SET FOR BIG ADVENTURE...
... live with the men and women caught between love and war!
THE SAND PEBBLES
RICHARD ATTENBOROUGH
COLOR BY DE LUXE
20th Century Fox

Wanek's
Nebraska's Largest One Floor Home Furnishings Store
TWO DAY CARPET SALE
NOW! For two days only, reap big savings on your carpet purchases from Wanek's huge Stock of Quality Carpets. Every roll is sale-priced for big savings to you. Compare and see for yourself. You don't have to match wits when buying carpet at Wanek's because honesty has been our trademark.

Look At These Examples of Unbeatable Values... Plus Many More!

	Reg. Value	SALE
Four Seasons Indoor-Outdoor Carpet	$ 4.95 sq. yd.	$2.88 sq. yd.
100% Nylon Commercial Tweeds	$ 7.95 sq. yd.	$3.88 sq. yd.
Aldons Dupont "501" Nylon Carpet FHA Approved	$ 7.95 sq. yd.	$3.88 sq. yd.
Masland Tweed Shags—7 Colors	$ 8.95 sq. yd.	$4.88 sq. yd.
Kitchen Carpet—100% Nylon Rubber back	$ 8.95 sq. yd.	$4.88 sq. yd.
Alexander Smith Nylon Tweeds	$ 7.95 sq. yd.	$4.88 sq. yd.
Coronet Plush Carpet	$ 7.95 sq. yd.	$4.88 sq. yd.
Lees Nylon Shags	$ 9.95 sq. yd.	$5.88 sq. yd.
100% Acrilon Heavy Carved Designs	$10.95 sq. yd.	$5.88 sq. yd.
100% Kodel Plush Shags, Tweeds and Solids	$ 8.95 sq. yd.	$5.88 sq. yd.
Bigelow Cassandra—Avocado Tweed	$11.95 sq. yd.	$5.88 sq. yd.
Lees Wool—Forest Green & Red	$11.95 sq. yd.	$6.88 sq. yd.

CHOOSE FROM MIDWEST'S LARGEST DISPLAY OF ROLL CARPET

$4.95 Famous Indoor-Outdoor Carpet
It's durable, water, stain and sun resistant—just hose it off or vacuum it. Clean—odorless—mildew proof and non-allergenic. Save $2.07 per square yard! 11 colors in stock, 12 foot width.
NOW 2.88 Square Yard

WANEK'S HAVE THE CARPET FOR YOU IN STOCK FOR IMMEDIATE INSTALLATION

TONIGHT TIL 9
SATURDAY 8 A.M.-9 P.M.

EXPERT INSTALLATION
BY OUR OWN PROFESSIONAL CARPET INSTALLERS

CHARGE ACCOUNTS WELCOME
You Pay Only
$10 Per Month On $300 Purchase
$12 Per Month On $350 Purchase
$13 Per Month On $400 Purchase
$15 Per Month On $450 Purchase
$18 Per Month On $ 550 Purchase
$25 Per Month On $ 750 Purchase
$34 Per Month On $1000 Purchase
$45 Per Month On $1500 Purchase
$65 Per Month On $2000 Purchase
Open a Charge Account with WANEK'S Today

No Extra Mileage Charges for Out of Town Installations

Current Movies

Times Furnished by Theater. Times: a.m, light face; p.m. bold face

ratings indicate a volun- rating given to the movie he motion picture industry: Suggested for GENERAL ences. (M) MATURE audi- s (parent discretion ad-). (R) RESTRICTED—Per- under 17 not admitted with- parent or adult guardian. Persons under 17 not ad- ed.

LINCOLN

oper/Lincoln: 'Ice Station ra', (G) 7:00, 9:40.

uart: 'How To Commit Mar- e', 1:00, 3:05, 5:10, 7:15, 9:20.

Nebraska: "Chitty Chitty Bang Bang," 1:09, 3:53, 6:24, 9:08.

Varsity: 'Finian's Rainbow', (G) 1:09, 3:43, 6:17, 9:03.

State: 'Love Bug', 1:00, 3:00, 5:00, 7:00, 9:00.

Joyo: 'Where Eagles Dare,' 7:45 only. Shorts 7:20.

84th & O: Cartoon, 9:10. 'Guns Of The Magnificent Seven',9:17. Interlude, 11:10. Last complete show, 10:30.

West O: Cartoon, 9:05. "Camelot', 9:12. 'Up The Down Staircase', 11:55.

Starview: Cartoon, 9:05. Planet Of The Apes', (G) 9:12. 'Sand Pebbles', (M) 11:15.

OMAHA

Dundee: 'Funny Girl', (G) every eve at 8:00. Wed., Sat. & Sun., 2:00 & 8:00.

Indian Hills: 'Sweet Charity' (G), every eve at 8:00. Wed., Sat. & Sun. 2:00 & 8:00.

Agnew Attacks Coloring Book

Washington (UPI) — Vice President Spiro T. Agnew called Thursday for a legal ban on "inflamatory propaganda" such as the "Black Panther coloring book" given to Negro children in San Francisco.

In a letter to Sen. John L. McClellan, D-Ark., Agnew called the Panthers a "completely irresponsible, anarchistic group of criminals."

He enclosed a copy of the coloring book, which already had been presented to McClellan's investigating subcommittee by a San Francisco policeman. The book urged Negro children to kill white policeman and merchants.

$81,000 Grant

Washington (AP) — The cities of Omaha and Council Bluffs have received a grant of $81,000 for a study of transit needs. Long-range plans are to develop public transit planning to the year 1985 including transportation networks and methods.

Carrer To Direct

Hollywood (UPI) — Edward Carrer, who won the 1968 Oscar for art direction in "Camelot," will act as art director for "The 13 Clocks at Warner Bros.

6,900 Certified

Washington — Hospitals that comprise about 97% of all general hospital beds have been certified to take part in the Medicare program. These 6,900-plus hospitals meet minimum standards of care and admission policies.

Mellerdrammers
Egad, What a Cad ● Dora, the Beautiful Dishwasher
Wed. thru Sat.—June 11 thru June 28. Curtain Time 9:00 P.M.
Admission $1.50 Wed. & Thurs. $2 Fri. & Sat.
The GASLIGHT 322 So. 9th

A "Friday Special" at the GREENWICH CAFE 1917 "O" Street
Delicious FRIED FISH Dinner .... 69¢
Other dinners too. Your favorite beverage. Open to Midnight.

Tomorrow at 8
NU SUMMER THEATER 12th & R
Much Ado About Nothing

We Invite You To Eddy's Restaurant & Lounge to try our Famous PRIME RIB
Steaks & Sea Food
And Your Favorite Cocktail
Private Party Rooms Available
48th & "O" 4 p.m. to 1 a.m.
435-4353 Closed Sunday

DANCE
STAR☆LITE BALLROOM
AIR-CONDITIONED
3¼ Miles West of Wahoo
FRI., JUNE 27
DENNIS WESELY
SAT., JUNE 28
EDDIE JANAK
Phone 443-3715
FOR RESERVATIONS
Call 443-2556
ON DANCE NIGHTS ONLY

JOYO Now thru Wednesday
"Where Eagles Dare"
Richard Burton
Clint Eastwood
Mary Ure
COLOR M
These two Allied agents must win World War II this weekend ...or die trying!
● Technicolor Cartoon

BORDER INN
Steak House
Dorchester, Nebr.
Dine and Dance with Donna Reed & the Western Swingers
Sat., June 28
9 pm - 1 am
Coming Sun., June 29
"The Prochaska's"
7 P.M. - 11 P.M.
Coming JULY 4TH
Miss Patty Ann & the Plainsmen
9 p.m. - 1 p.m.
OPEN
Tues. thru Fri. & Sun. 8-12; Sat. 8-1; Closed Mondays

GRAND OPENING!
Today
TACO KID
17TH & VAN DORN
19¢ Introductory Price
● TACOS ● TOSTADAS ● BURRITOS ● FRIJOLES ● TACO BURGERS
FREE Coca-Cola
FREE Souvenirs for youngsters
Sprite or Orange. Drink With Each Order.

OMAHA'S FINEST THEATRES
Indian Hills 393-5555 86th & W. Dodge OMAHA
SCHEDULE AND PRICES
MATINEES—2 p.m. Wed. & Sat. $2.00; Sun. & Holidays $2.50
EVENINGS—8 p.m. Sun. thru Thurs. $2.50; Fri. and Sat. $3.00
Prices include Nebraska Sales Tax
Special Matinee July 4
SHIRLEY MacLAINE in SWEET CHARITY
A UNIVERSAL PICTURE · TECHNICOLOR®
70MM / PANAVISION® WITH FULL DIMENSIONAL SOUND
TONIGHT 8 PM—SAT. and SUN. 2 & 8 PM
TICKETS ON SALE—LINCOLN TICKET AGENCY
Stuart Theatre Lobby—Mon. thru Fri. 8:30 to 4:30 p.m.

Now with ACADEMY AWARD WINNER GEORGE KENNEDY (BEST SUPPORTING ACTOR 1968 "COOL HAND LUKE")
THE MAGNIFICENT SEVEN ARE BACK— AND THEY DON'T AIM TO PLEASE.
THE MIRISCH PRODUCTION COMPANY presents
"Guns of the Magnificent Seven"
starring GEORGE KENNEDY
JAMES WHITMORE · co-starring RENI SANTONI
FRANK SILVERA and introducing BERNIE CASEY
Music by ELMER BERNSTEIN Written by HERMAN HOFFMAN
Produced by VINCENT M. FENNELLY Directed by PAUL WENDKOS
COLOR by DeLuxe PANAVISION®
G Suggested For GENERAL Audiences
50 United Artists
Entertainment from Transamerica Corporation
PLUS
FIRST LINCOLN SHOWING
84th and "O" DRIVE-IN THEATRE
Interlude
MUST IT HAPPEN ONCE TO EVERYONE? COLOR
OSKAR WERNER

IT'S A HAPPY LOVE-IN...
WALT DISNEY productions presents
THE LOVE BUG
Herbie
TECHNICOLOR®
©1968 Walt Disney Productions
CHILDREN 50¢ UNDER 12
STATE 14TH AND "O"
SHOW TIMES 1-3-5 7-9

Chitty Chitty Bang Bang rockets you to the four corners of adventure.
It's the fabulous fairy tale you dreamed about yesterday.
It's the magical, musical excitement your kids dream about today.
GET A "Chitty Chitty Bang Bang" OUT OF LIFE!
NOW CONTINUOUS PERFORMANCES AT POPULAR PRICES DIRECT FROM ITS RESERVED SEAT ENGAGEMENT!
"Chitty Chitty Bang Bang"
Dick Van Dyke
Sally Ann Howes Lionel Jeffries
a Ian Fleming's "Chitty Chitty Bang Bang"
with Gert Frobe · Anna Quayle · Benny Hill and James Robertson Justice · Robert Helpmann
Filmed in SUPER-PANAVISION® TECHNICOLOR®
G Suggested For GENERAL Audiences
AT THE Varsity
CONTINUOUS FROM 1 P.M.
ORIGINAL CAST SOUNDTRACK ALBUM AVAILABLE ON UNITED ARTISTS RECORDS.

SEE THEM TONIGHT
WEST O DRIVE-IN THEATRE 24th & West "O" 432-3420
OPEN 7:30 — SHOW AT DUSK
NOW FOR THE FIRST TIME AT POPULAR PRICES.
Direct from its reserved-seat engagement.
CAMELOT
Winner of 3 Academy Awards!
TECHNICOLOR® PANAVISION® From WARNER BROS.-SEVEN ARTS
AND
The year's #1 best seller picks you up and never lets you down.
PAKULA-MULLIGAN Production
UP THE DOWN STAIRCASE
Starring Academy Award Winner SANDY DENNIS
BASED ON THE NOVEL BY BEL KAUFMAN · SCREENPLAY BY TAD MOSEL
PRODUCED BY ALAN J. PAKULA · DIRECTED BY ROBERT MULLIGAN
TECHNICOLOR® FROM WARNER BROS.

LINCOLN'S FINEST THEATRES
NEW Cooper/LINCOLN 434-7421 54th & O Street
TONIGHT at 7 & 9:40 P.M.!
TOMORROW CONTINUOUS FROM 1:30 P.M.
Second Smash Week
From the author of "The Guns of Navarone" and "Where Eagles Dare"!
An American nuclear-attack sub sets out on a mysterious mission . . . carrying an enemy spy!
The fate of the world hangs in the balance. The spy could be anyone—even the Captain!
Metro-Goldwyn-Mayer presents Martin Ransohoff's Production of
"Ice Station Zebra"
starring Rock Hudson Ernest Borgnine Patrick McGoohan Jim Brown co-starring Tony Bill Lloyd Nolan
screenplay by Douglas Heyes · screen story by Harry Julian Fink · From the novel by Alistair MacLean
directed by John Sturges · produced by Martin Ransohoff · A Filmways Picture · Super Panavision® and Metrocolor "MGM"
G Suggested for GENERAL audiences

STUART 432-1465 13th & P Street
CONTINUOUS DAILY FROM 1 P.M.!
STARTS TODAY—THE KINGS OF COMEDY SHATTER AMERICA'S FUNNY BONE!
Bob Hope and Jackie Gleason request the honor of your presence at a swinging session on How To Commit Marriage.
BOB HOPE · JACKIE GLEASON
JANE WYMAN
"HOW TO COMMIT MARRIAGE"
M Suggested For MATURE Audiences PARENTAL DISCRETION ADVISED
COLOR
FREE PARKING/ for Stuart and Nebraska after 6 p.m. at: Rampark, 12th & P / Auto Park, 13th & Q / State Securities Self Park, 1330 N / Car Park Garage, 13th & M.

NEBRASKA 432-3126 12th & P Street
CONTINUOUS SHOW FROM 2 P.M.
NOW . . . AT REGULAR PRICES FOR THIS SPECIAL ENGAGEMENT!
★★★★ NEVER SO TIMELY! NEVER SO GREAT!
SEE IT DURING THE 25TH ANNIVERSARY YEAR OF D-DAY
"Stupendous! There are no more worlds to conquer." — New York Times
DARRYL F. ZANUCK'S THE LONGEST DAY
Based on the Book by CORNELIUS RYAN
WITH 42 INTERNATIONAL STARS!
G
WIDE WORLD OF ENTERTAINMENT

Railroad Property Tax Values Cut 3%

By The Associated Press

The State Board of Equalization Thursday reduced by nearly 3% the property tax values of the six major railroads operating in Nebraska.

The tax reduction was accomplished when the five-man board unanimously approved an obsolescence of 30% for 1969 against the railroads' operating property.

Last year, the obsolescence or depreciation factor the board allowed railroads was 25%.

Overall, the assessed valuation was dropped from $88,747,364 last year to $86,131,484 for the coming tax year.

The Union Pacific was the only major railroad not benefitting from the reduction.

UP's assessment under the new formula was increased nearly $1 million because of improved operating conditions and a favorably improved market value.

The railroads had asked the board in May to equalize all property value assessments. At that time, the railroads were being assessed at 35% of value and the counties at only 28% of value.

To avoid increasing the counties' assessment, the board reduced the railroads' assessments by approving the 30% obsolescence.

The board turned down a resolution prepared by State Tax Commissioner Murrell B. McNeil which would have valued railroads in line with last year's formula, thus raising their tax values 1.68%.

The railroads with property in Nebraska, listing 1968 valuation first, and 1969 valuation second:

Union Pacific $47,127,668; $48,022,153.
Burlington $35,018,208; $32,146,265.
Missouri Pacific $1,656,376; $1,410,230.
Rock Island $982,318; $878,380.
South Omaha Terminal $306,075; $145,000.
Illinois Central $58,109; $58,756.
Norfolk & Western $21,590; $20,950.
Omaha, Lincoln & Beatrice $13,700; $13,295.
Santa Fe $6,225; $6,040.

Today's Calendar

Friday

Cosmopolitans, Cornhusker, noon.
Lincoln Kiwanis, Hotel Lincoln, noon.
Cedars, Hotel Lincoln, noon.
State Bar Association, Cornhusker.
Nebraska Federation of Retail Credit, Hotel Lincoln, 10 a.m.
Nebraska School Food Service Association, Hotel Lincoln.
Lincoln High Class of '49, Villager.
Lincoln High Class of '34, Villager.
Nebraska Lutheran Youth, Nebraska Center.
Intermediate Management (Northern Natural Gas), Nebraska Center.
Evapo-Transpiration, Nebraska Center.
Nebraska District Judges Association, Nebraska Center.
Mental Health Education and Training, Nebraska Center.
Repertory Theater, Howell Theatre, 12th & R, 8 p.m.
Senior Citizens Activities, Recreation Center, 1225 F, 10-5.
Legislature, Capitol, 9 a.m.
Railway Commission, Capitol, 9:30 a.m. & 1:30 p.m.
Keen Time Dance, Antelope Pavilion, 8:30-11:30 p.m.
Birdcage Theater, Children's Zoo, 30th & A, 1:30, 2:30 p.m.
Duplicate Bridge, 2738 South, 7:30 p.m.
Lincoln Stamp Club, Library, 14th & N, 7 p.m.
Chess Club, Library, 14th & N, 7 p.m.

A TIP FROM Lady Globe
FREE STORAGE ON ALL WINTER GARMENTS
Globe QUALITY CLEANERS

STAR PHOTO

CHILDREN PARADE . . . in Legislature with flags.

Legislators See Peaceful 'Demonstration'

The Legislature was treated to a peaceful "demonstration" Thursday as a prelude to its adoption of a resolution urging Nebraskans to participate in patriotic programs on the 4th of July.

The resolution, No. 69, invited children to stage so-called "block parades" as an expression of love for country.

More than a dozen Lincoln school children, outfitted in various red, white and blue costumes and carrying flags, paraded down the center aisle of the Legislature while a

The group presented a flag to Sen. William Wylie of Elgin, presiding at the time.

Sen. Henry F. Pedersen Jr. youthful trumpet player played "The Battle Hymn of the Republic."

Sen. Henry F. Pedersen of Omaha, chief sponsor of the resolution, helped arrange the short demonstration.

The resolution was adopted 30-0.

Edison Bulb Shown

Toronto (AP) — One of Thomas Alva Edison's original light bulbs, reported still in working condition, is part of the 1,900-lamp collection of Arthur Plumpton, 77, on display at the Ontario Hydro museum. Retired after 45 years with the Hydro research division, Plumpton writes to people around the world to spot rare bulbs. He doesn't light the Edison: "I don't gamble with the more valuable lamps. I want to keep them for posterity."

Koreans Arrest Reds

Seoul, South Korea (UPI — Two Communist North Korean agents who entered South Korea earlier this month have been arrested and their weapons and code books confiscated, the national police announced.

30% Of Recommendations In Use

More than 125 of the Little Hoover Commission's recommendations, or nearly 30% of the 419 coming out of last year's studies, have been implemented, Gov. Norbert T. Tiemann was advised Thursday.

The progress report prepared by Robert Barnett, the governor's counsel, said another 35% have been partially implemented or are still under consideration.

The recommendations were made by a commission of Nebraska businessmen named by Tiemann to study and make recommendations for improved management and cost controls in state government.

Of the 419 recommendations in the commission's report, 227 were recommendations which could be implemented administratively while 192 required legislative action before implementation.

Of the Little Hoover bills introduced in the Legislature, approximately 44% have been killed and 16% have been enacted, the report said.

Approximately 12% were later withdrawn by the commission and the remainin 27% are still under co sideration by the Legislature

The report said executiv d epartments implemente 41% of the commission's 2 recommendations that cou be implemented withou legislative action, ar partially implemente another 41%.

Nine per cent of th recommendations wer unacceptabe to agency head and an additional 9% hav received no action.

Barnett said another pr gress report would be mad in January, when a final tal of recommendations a ministratively or legislative implemented will be made.

Quadruplets Born

Oerebro, Sweden (UPI) -- Mrs. Eva Eneborg, 25, who had been treated with fertility drugs, gave birth to quadruplets. The Oerebro Regional Hospital said one of the children, a girl weighing two pounds and eight ounces, died shortly after birth. A boy was listed in critical condition, but another girl and boy were reported well.

friday only!
FRESH CALIF.
PEACHES ..... 23¢ lb.
our 49th year
IDEAL GROCERY & MARKET, 905 So. 27th

1410 South St.
Store Hours
Mon. thru Fri.
9:00 to 9:00
Sat. 9:00 to 6:00
Sun. 1:00 to 5:00

6132 Havelock Ave.
Mon. Tues. Thurs. Fri.
9:00 to 5:30
Wed. & Sat.
9:00 to 9:00

Knight's FAMILY STORES

master charge THE INTERBANK CARD

Your BANKAMERICARD welcome here

Indian Village
3219 So. 13th St.
Mon. thru Fri.
9:00 to 9:00
Sat. 9:00 to 6:00
Sun. 1:00 to 5:00

Plenty of Parking
at these locations

1410 South Street and Indian Village—Open Sundays

GIGANTIC STOCK REDUCTION SALE

July Clearance Starts This Week

BETTER DRESSES
Name Brands of
• Caper Mate • Vicky Vaughn • Toni Todd • Patty • Fritzi • Korrell

Reg. 12.95 NOW $9.00
Reg. 14.95 NOW $10.00
Reg. 15.95 NOW $10.00
Reg. 17.95 NOW $12.00
Reg. 18.95 NOW $13.00
Reg. 19.95 NOW $13.00
Reg. 21.95 NOW $14.00
Reg. 24.95 NOW $15.00
Reg. 29.95 NOW $20.00

South Street and Indian Village
Only on these better dresses

Ladies
BELL BOTTOM PANTS
Many Styles to Choose From
Sizes 7 to 16
Reg. 5.95 ..... NOW $4.44
Reg. 5.95 ..... NOW $4.99
Reg. 7.95 ..... NOW $5.99
Reg. 8.95 ..... NOW $6.99
Reg. 9.95 ..... NOW $7.99
Reg. 10.95 .... NOW $8.95
Reg. 13.95 .. NOW $10.95

Name Brand
KNIT SKIRTS
for Ladies
Reg. 6.95 NOW $5.95
Reg. 4.95 NOW $4.44

Girls
RAIN COATS
Some Reversible
Sizes 4 to 14
We must
CLOSE OUT
at 1/2 Original Price

Ladies and Teens
COTTON CASUAL DRESSES
We must make room for New Fall Apparel
Reg. 6.00 and 7.00 Now $4.99
Reg. 9.95 .. NOW $7.95
Reg. 7.95 .. NOW $5.99
Reg. 11.95 NOW $8.99
Reg. 8.95 .. NOW $6.99
Reg. 12.95 NOW $10.00
Some PANT DRESES in this Assortment

Girls and Juniors
DRESSES
in sizes 3 to 14
Reg. 3.49 NOW $2.77
Reg. 6.95 NOW $4.99
Reg. 4.00 NOW $3.33
Reg. 7.95 NOW $5.49
Reg. 4.50 NOW $3.67
Reg. 4.95 NOW $3.99
Reg. 8.95 NOW $5.99
Reg. 5.95 NOW $4.44
Reg. 9.95 NOW $7.99

MEN'S—WOMEN'S AND CHILDREN'S SHORT SLEEVE
SWEAT SHIRTS
Reg. 1.98 ..... NOW $1.49
Reg. 2.49 ..... NOW $1.97
Reg. 2.98 ..... NOW $2.49
Reg. 3.98 ..... NOW $2.99
Reg. 4.95 ..... NOW $3.99
Reg. 1.69 ..... NOW $1.39
Large Assortment of Colors and Sizes

MANY BARGAINS AT ALL THREE KNIGHT'S STORES—MUST SEE TO BELIEVE!

1969 JUNE 23 1969
GREAT EVENT

CITY NATIONAL BANK ANNOUNCES THE

GRAND OPENING
OF THE

O STREET AT 20th

CITIBANK DEPOT DRIVE-UP

O STREET AT 20th

Come one! Come all! Join the celebration!! Free refreshments and free gifts will delight and dazzle young and old alike.

LINCOLN

Open 7:30 A.M. to 6:00 P.M. Weekdays
7:30 A.M. to 12:00 Noon Saturdays

eye this bonanza!

INCREDIBLE...AMAZING...VOICES AND MUSIC COME OUT OF A LITTLE WIRELESS BLACK BOX

100 FREE RADIOS

Take a chance with Lady Luck—fill out a Depot Drive-Up Drawing ticket. Drop it in the milk can! 15 daily winners Monday through Friday. 25 winners Saturday.

You could be a winner in the
DEPOT DRIVE-UP DRAWING

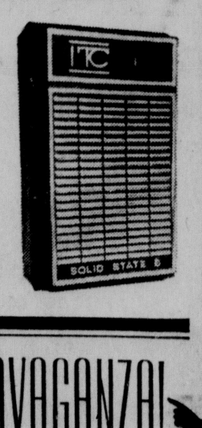

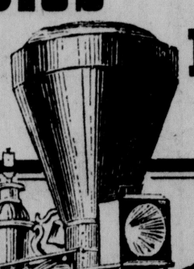

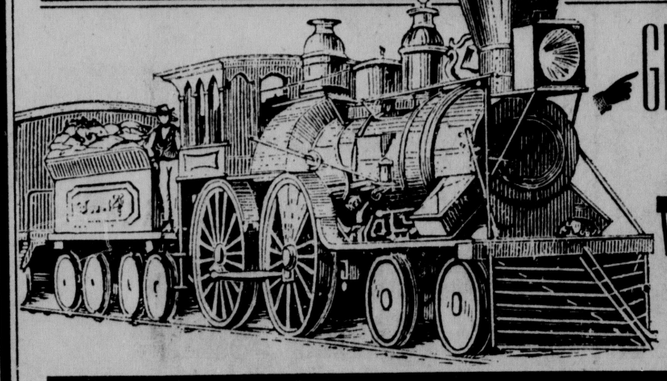

GRAND PRIZE EXTRAVAGANZA!
Everyone who fills out a Triple D ticket will be eligible to win an all-expense paid
SPECTACULAR!
WEEKEND IN DENVER!
Trip for two via C.B.&Q. R.R. luxury.
(Fun and frolic in the mountains and the Mile-High City—courtesy of Citibank!)

FOR YOUR GOOD HEALTH AND PLEASURE!

Open a new $100 checking account or $100 passbook savings account, or buy a $200 savings certificate at Citibank's Depot Drive-Up and receive this colorful and comfortable lawn chair.

FREE EXTERIOR RELAXING APPARATUS

Member Federal Deposit Insurance Corporation

Unicam Decides Tentatively On School Tuition Measure

By Associated Press

The Nebraska Legislature decided tentatively Thursday that the State Game Commission and State Board of Education should be required to pay tuition to school districts for pupils residing on tax-exempt land controlled by these state agencies and attending those districts.

But a proposal to extend the tuition-payment requirement to all governmental agencies in the same position — whether state, county or city — was rejected.

Waverly Sen. Jerome Warner's LB566, which in amended form requires the Game Commission and Education Department to pay actual per-pupil costs of educating children of employes of these agencies required to live on the state-owned land, was advanced from general file on a 22-13 vote. An earlier motion by Omaha Sen. George Syas to kill the bill fell short 14-22.

Killed was the broader-based LB1008, which would have called for up to $200 a year tuition reimbursement for any child living on tax exempt government land.

An initial Syas motion to kill LB1008 lost on a 19-19 tie vote, but after a motion to advance the bill from general file failed 13-20, a renewed kill motion from Sen. Lester Harsh of McCook carried 26-9.

Sen. Syas contended both measures represented a departure from the "whole concept of education" — that children should be educated regardless of ability to pay.

Floor discussion of the companion bills took most of the afternoon, and the modest 22 votes cast in favor of advancing LB566 suggested the measure have trouble garnering the 25 votes needed to pass on final reading.

Debate disclosed that LB566 would have immediate effects at least in two areas — at Sidney and at Crawford.

Sen. Robert Clark of Sidney reported there are about 50 children of personnel living at the Sidney Trade School who attend the Sidney public schools although not in the district. LB566 would make legal their attendance in Sidney schools and provide tuition payment compensation to the school district.

The alternative, he said, would be to make the trade school territory part of an adjacent Class 1 district, which lacks facilities to handle this many children.

Sen. Leslie Stull of Alliance said the bill would ease a situation which finds three children of the superintendent of Fort Robinson, living on park land which is not part of a school district, attending school at Crawford although the Crawford school district collects no property taxes on Fort Robinson and gets no tuition reimbursement.

The broader LB1008 was sponsored by Sen. Rudolf Kokes of Ord, who said the policy of tuition reimbursement should apply to all government agencies if applicable to any.

Two other bills were advanced from general file Thursday afternoon:

LB1234 — Authorizing the State Railway Commission to enforce rules and regulations governing safety in construction, maintenance or operation of intrastate pipe lines carrying liquidfied gas and anhydrous ammonia. 27-0.

LB1041 — Increasing from $100 to $110 the ceiling on monthly payments by State Welfare Department for maintenance of a child in a private home, boarding home or incorporated institution, and adding the "emotionally disturbed" to the class of children — presently including physically or mentally handicapped — to whom the ceiling does not apply, 30-0.

Lincolnite Wins SNEA Position

Washington (UPI) — A graduate student at the University of Northern Iowa has defeated eight other contenders for the job of associate vice president of the Student National Education Association (SNEA).

He is Roger Kruse, 23, a Lincoln, Neb., native who earned his bachelor's degree at Westmar College in LeMars before enrolling in Northern Iowa's graduate school.

Kruse will be one of seven officers who will direct the activities of the 100,000-member organization of college students during the coming school year. Kruse is president of the Student Iowa State Education Association.

Legislative Calendar

By The Associated Press
June 26, 1969
117th Legislative Day

Convened at 10:13 a.m.
Received notice governor has signed LB's 1371, 1353, 1397.
Passed LB906 and LB1061 on final reading.
Returned LB1418 and LB1407 to select file for amendments.
Received and laid over motion to reconsider action on LB454, which had failed to pass on final reading earlier.
Advanced LB's 1301, 1419, 442, 1418 and 1407 from select file.
Approved Resolution 69.
Advanced LB345 from select file.
Revived LB848, killed in committee.
Advanced LB1410 from general file.
Recessed at 11:53 a.m. to 1:30 p.m.
Reconvened at 1:35 p.m.
Killed LB1008 on general file.
Advanced LB's 566, 1234 and 1041 from general file.
Adjourned at 4:05 p.m. to 9 a.m. Friday.

A Long Wait Indeed

Birmingham, England (AP) — The infinite wait in Samuel Beckett's "Waiting for Godot" was 20 minutes longer than usual at a night performance here this week. Actor Desmond McNamara, the star in the role of "Lucky," fell asleep on the train from London and missed his stop here. An understudy went on 20 minutes late and McNamara never appeared at all. Neither does Godot in the play.

Memoirs Revive Profumo Scandal

London (AP) — Christine Keeler, titian-haired sex bomb whose night life rattled Harold Macmillan's Conservative government six years ago, is about to tell all—again.

Now 27, the girl who disported with British War Minister John D. Profumo at the same time she slept with the Soviet naval attache, has painstakingly ground out, hunt-and-peck on a typewriter, her autobiography of those hectic times.

The prospect is pleasing to publishers, who were reported bidding for the 70,000-word opus. There may be considerably less joy among those who would like to forget.

A TIP FROM Lady Globe
FREE STORAGE ON ALL WINTER GARMENTS
Globe QUALITY CLEANERS

Why buy extra milk today?
Your husband would be happy to go after it Sunday afternoon.
american dairy association

Kmart
A Division of the S. S. Kresge Company with Stores throughout the United States, Canada and Puerto Rico
OPEN DAILY 10 A.M. - 10 P.M. SUNDAY 10-7
Friday - Saturday
DOUBLE DISCOUNTS

MEN'S COTTON SUMMER ROBES
Our Reg. 3.77
2.86
2 Days Only
Enjoy summer lounging comfort with a new robe of 100% cotton. You'll find stripes and plaids in sizes S-L. Charge It.

MEN'S CUSHION SOLE SOCKS
Reg. 3 prs. 1.16
2 Days Only
88c pkg.
Thickly cushioned soles make these crew socks wonderfully soft and absorbent — and of course they wash in the machine! Get them 3-pairs to a bundle. Big savings! Sizes 10½-13. Limit 1 pkg.
Limited quantity — none sold to dealers.

SNEAKERS SALE PRICED
Our Reg. 1.96
2 Days Only
1.44
Meet summer's match with a sporty pair of sneakers! With duck cotton canvas uppers and cushion innersoles, spring in comfort. In white, black, or navy. Why not charge it today? Sizes 4½-10.

SPECIAL! 2-PC. JAMAICA SETS IN GAY COLORS
Our Reg. 2.78
2.16
2 Days Only
Give your wardrobe a new brighter flavor in our 100% cotton two piece short set. Flatter your figure! Gay colors, prints, styles. Misses 8-18.

GALLON SIZE EXTERIOR LATEX HOUSE PAINT
Our Reg. 4.97 Gal.
3.47
2 Days Only
Resists peeling, blistering. Dries in just one hour. Tools clean in water. White.

LARGE SIZE TUBE ULTRA BRITE AT EXTRA SAVINGS
Discount Price
48c
2 Days Only
Ultra Brite extra-strength dental cream in family size 6¾-oz. net wt. . . . get it at Kmart's 2-day low price!
Limited quantity—none sold to dealers.

AQUA NET KEEPS HAIR IN PLACE . . . BEAUTIFULLY
Discount Price
42c
2 Days Only
Two great sprays — lively control for regular or for hard-to-hold hair! Large 13-oz. net size, at super savings!
Limited quantity—none sold to dealers.

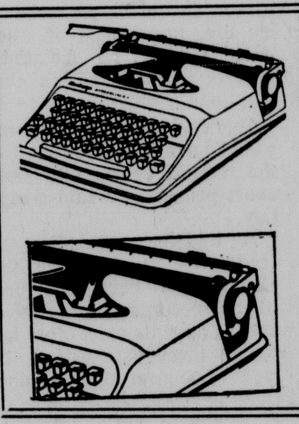

A PORTABLE REMINGTON
Our Reg. 36.66
29.96
12 Only!
Full size keyboard. Cycolac® housing. Lightweight, too.
* TM of Borg-Warner Corp.

Scoop new savings on
DEEP MOLDED SCOOP CHAIRS
Our Reg. 3.88 ea.
2 FOR $5
Decorator chairs in accent colors, contoured in textured polypropylene for carefree elegance, comfort. Tubular legs. Use them indoors or out, in any setting! Limit 2.
Limited quantity—none sold to dealers.

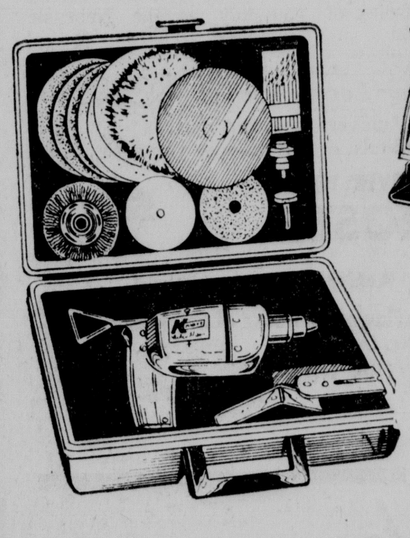

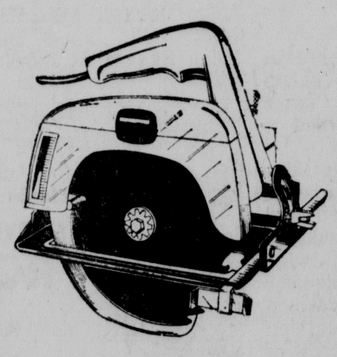

YOUR CHOICE!
Our Reg. 21.67 & 22.97
2 Days Only
18.88

3/8" VARIABLE SPEED DRILL, 30 PC. KIT
This fine kit usually sells for 21.67. Kit includes drill, asst. 5" sanding discs, wire wheel, paint mixer, plus much more. Charge It.

7" ROTARY POWER SAW
Sells everyday for 22.97! Powerful multipurpose saw has a 9.0 amp. motor which develops 1⅓ h.p. Cuts 2x4's at a 45°, bevel cuts 2½" plank at 90°. UL, CSA listed. Charge It.

While Quantities Last
We Reserve The Right To Limit

Double Discount Coupon
RUBBER OR VINYL AUTO FLOOR MATS
3.86 each
26-2000 thru 26-4500
VINYL: Transparent—Full Front or Rear • Twin Front or Rear
RUBBER: Full Front or Rear, Twin Front.
Kmart

Double Discount
ARRID EXTRA DRY DEODORANT
Our Reg. 1.28
97c
2 Days
Big 9 oz. family size anti-perspirant spray keeps you dry all day. Buy now and save. Limit 1.
Kmart

Double Discount Coupon
GE MUSTANG PORTABLE STEREO
Discount Price
46.47
2 Days Only
Features 4 speed changer, solid state design, and sturdy polystyrene case.
Kmart

Double Discount
4 LB. ACRYLIC/FOAM
Our Reg. 19.97
2 Days Only
11.81
Big 36" x 80" sleeping bag has polyurethane filling for added warmth. Heavy duck outer cover/hood.
Kmart

4601 VINE STREET

Police Urged To Give Priority To Minorities

. . . IN HIRING NEW OFFICERS

The Region II Crime Commission Thursday recommended that the City of Lincoln give priority to minority group applicants in hiring policemen.

The commission urged the priority be given when all candidates are equally qualified.

Police Chief Joe Carroll said he had no objection to the recommendation.

The action came after the Rev. G. L. Collins, a commission member, said he thought "more blacks should be on the police force."

2 Blacks

The Lincoln Police Department has two black policemen — a detective and a patrolman.

The minister asked why several black applicants had not been hired.

Capt. Dale Adams, police department personnel officer, noted that of recent applicants, one lived out of the city and wanted only a summer job and another could not meet requirements.

The commission also voted to recommend that five policemen be added to the city department and four more Lancaster County deputy sheriffs be hired.

The commission recommended a salary hike of at least 15% for Lincoln policemen for the 1969-70 fiscal year.

Casting the lone nay vote on that motion was Leo Scherer, Mayor Sam Schwartzkopf's administrative assistant. Scherer said he felt the issue should be given more study.

The City Council recently passed an ordinance raising police salaries 7½%.

Proposals Backed

Commission members also endorsed proposals for longevity pay and compensation for college credits for policemen, and backed a recommendation for hiring a registered nurse as a night police matron.

Both proposals have been made by the Lincoln Police Department, although neither has received the endorsement of other city officials.

A subcommittee considering applicants for the post as executive secretary for the commission was authorized to begin salary negotiations and interviews with the nine applicants.

Matching Funds

In other action, the commission voted to ask the Legislature to appropriate $539,200 in state matching funds for law enforcement improvement.

Commission Executive Director Walt Weaver said that amount would be necessary if the city were to take full advantage of the federal grants available.

The Unicameral's Budget Committee has recommended appropriating $165,000.

HIP WAY TO BEAT THE HEAT

James Robinson of Washington, D.C., is no "hippie," but he's hip to the heat. To keep a cool head Thursday in the capital's near-90-degree weather, he packed his helmet with excelsior, shavings used to pack brick. Robinson is employed at a new building project in Washington.

Prison Industries Cannery To Close

The close of the 1969 canning season in September or early October will mark the closing of the Prison Industries cannery located at the State Penitentiary.

Prison officials said the closing will end about 30 years of the prison-operated industry, which provided common staples for the Penal Complex and most state institutions, schools and county jails.

"It is not because we are tired of the operation," said Charles Wolff, superintendent of Prison Industries.

Wolff said the operation had been "plagued with a lack of suitable climatic conditions in recent years, and of course, this means poor quality vegetables.

"And then the best of the crops that can be canned — and live up to the high criteria we set — limits the quantity and prevents this factory from being self-supporting."

Wolff noted that another factor which entered into the decision to close the cannery was the increasing problem of adequate maintenance.

Three Canneries

Three canneries have been operated by inmates since the state prison was founded in 1869, but only one of the three was actually at the state prison.

That cannery was started in the 1930s and was located inside the walls until 1957 when Prison Industries took over operation and moved to a new building outside the walls.

Wolff said there is a possibility that the cannery will be replaced with a paint factory "because the physical plant itself, location and easy access to the area, lends itself to easy conversion."

Water District Protested By 43

The creation of a water district in Knox St. between 50th and 53rd Sts. is being protested by 43 residents of the proposed district.

The City Council is scheduled to take action July 7 on the proposed district.

Action Realty had petitioned for the water district so that a water main could be installed to a home being built.

The council has the power to create a water district and assess all property owners within the district, even though only one person has petitioned for the district.

Other special assessment districts require a majority of the property owners to petition for a district before such a district will be created.

The objectors, who say they have already paid for water installation, contend that the water main should be fully assessed to Action Realty.

Deer Fare Badly

Pori, Finalnd (UPI) — Provincial game authorities report that more than 100 deer in the area were killed in traffic accidents in 1968.

Patricia Theimer Named To Head Social Workers

Patricia Theimer of the School of Social Work at the University of Nebraska has been elected chairman of the Nebraska Chapter of the National Association of Social Workers.

Other new officers are Arthur T. May, chairman-elect; Harold Washington, vice chairman; Dorothy Smith, secretary, and Eldon Henning, treasurer.

Members-at-large are Kenton Williams and Elvin Siebert.

Human Rights Commission To Meet With Chief Carroll

The Lincoln Human Rights Commission will meet with Police Chief Joseph Carroll Friday to discuss complaints from minority group members involving the police department.

The informal meeting will be held in the mayor's conference room.

Commission Chairman Charles Huff said Thursday discussion would likely center on human rights as they involve the police department.

"We are interested in what the procedures of the department are in handling complaints," Huff said.

A letter to Carroll written by the commission in April said the commission had found that "many members of the minority groups are reluctant to complain because they feel nothing will be done."

"We have also become aware of a feeling among many minority and poverty families that they feel they receive different treatment from your department than does the average citizen," the letter said.

Huff said the meeting hopefully will lead to the establishment of some programs and procedures which could be beneficial to police-community relations.

Mayor Of West Berlin Calls For Recognition Of Existing Polish Border

©The New York Times

Berlin — Klaus Schuetz, the Social Democratic mayor of Berlin, Thursday became the first prominent German official to call for the recognition of existing boundaries on the continent, including Poland's Oder-Neisse Line, as part of a European security settlement.

Schuetz's statements, published in an article signed by him in the Hamburg weekly "Die Zeit," were seen as the fruit of a fact-finding tour he made to Poland earlier this month.

The highest-ranking German to visit the East-bloc country since World War II, Schuetz had talks in Warsaw with Polish Foreign Minister Stefan Jedrychowski, saw the Nazi concentration camp at Auschwitz and toured the Polish industrial fair at Poznan.

"The Polish people must have the security that their reality will not be changed," Schuetz wrote. Relations between the Germans and the Poles must be improved "not tomorrow, but today" and recognition should therefore not be delayed until the "never-never" time of a German peace treaty, he argued.

At the end of the war Poland moved its territory westward to the Oder and Neisse Rivers, thereby acquiring Germany's vast former eastern provinces, a move that Bonn has refused to recognize as final pending negotiations for a peace pact.

By dropping the reservation that any final settlement of Poland's postwar boundary must await a formal peace treaty, Schuetz went far beyond West Germany's official position, and even left behind the formula coined by Foreign Minister Willy Brandt, the Social Democratic Party chief, for Germany to "respect and recognize the Polish boundary" in the interim period before a peace pact was signed.

Dentist Faculty Meets

A series of panel discussions on new developments in dental practice is highlighting the two-day meeting of the University of Nebraska College of Dentistry faculty which started Thursday at the Nebraska Center.

Judge Outlines Problems Involving Federal Petitions, State Prisoners

The problems in federal habeas corpus petitions involving state prisoners were outlined Thursday by U.S. Court of Appeals Judge Donald P. Lay at the Nebraska Judicial Conference.

Judge Lay told the 50 judicial officials attending the two-day conference that at the center of any misunderstanding involving federal relations is the concern over the preservation of state procedural rules and finality of judgment.

Although there may be those who feel that the rights of the accused are amply protected through the criminal codes and procedures of the states, there is also the fundamental dignity and value that we place upon the life and liberty of any individual, he said.

Premise 'Simple'

"The underlying premise is simpley stated," the circuit judge of the Eight District said. "Without a fair trial, no person should be deprived of his life, imprisoned or fined even though he belatedly asserts a denial of his constitutional rights."

This has led to what some would term "intervention" of the federal courts into state court processes," said Judge Lay.

He told those attending the conference at the Nebraska Center that persistent problems encountered on habeas corpus appeals most often fall within three categories: the right of counsel at an evidentiary hearing, the exhaustion of adequate state remedies and questions of waiver.

Ranks Second

Judge Lay said Nebraska ranked second in the nation with 40% of state cases resulting in petitions filed to higher courts.

During a morning session Thursday, the judges heard reviews of recent civil and criminal cases in Nebraska.

Eleventh District Judge Donald H. Weaver pointed out various court decisions which had the greatest affect on decisions and procedures of the bench.

Among them were:

State v. Dabney, which indicates that a defendant may be convicted by circumstantial evidence of first degree murder.

State v. Young — The court noted that the state cannot be forced into a dilemma where it must either establish a proper foundation or be faced with a mistrial.

State v. Cannito — Certain guns were suppressed as evidence-in-chief but received during cross examination of the defendant. The court said "with some doubt we conclude that the ruling of the district court was correct."

State v. Oliva — A request for counsel does not per se disable an accused from thereafter waiving counsel.

State v. Beasley — Under certain circumstances the pre-trial identification of a defendant from photographs is not prejudicial.

State v. Allen — As long as the article can be identified it is immaterial in how many or whose hands it has been.

State v. Blackwell — The fact that a photograph might present a gruesome spectacle does not prohibit its admission in evidence.

State v. Howard — Fire officials while in performance of duty discovered felony. On question of improper or insufficient affidavit and lack of probable cause, court held there was no unlawful search and seizure.

Thursday afternoon, the conference divided into two seminar groups headed by Circuit Judge John T. Reardon of Quincy, Ill., and District Judge Eugene A. Burdick of Williston, N.D.

Bishop Proposes Reinstating Funds For Mental Care

Bishop Noah W. Moore Jr., leader of the United Methodist Church in Nebraska, has urged the Unicameral to reinstate funds relating to the care of the retarded.

He was dismayed, he said, "by the action taken by the Legislature's Budget Committee in deleting all of the funds relating to community and regional based programs for the retarded from the governor's proposed budget . . .

"As individuals we have a responsibility to see that each citizen of our state is supplied the ways and means to develop to his or her fullest capabilities while maintaining a real sense of dignity."

Youths To Report On Group Efforts For The Retarded

The Nebraska State Youth Association for Retarded Children will make a report Friday afternoon to Gov. Norbert T. Tiemann on its activities for the mentally retarded, President Bridget Moylan of Omaha reported Thursday.

She said the group will also deliver a note of appreciation to Sen. William Wylie of Elgin, who sponsored LB855 supporting community-based programs for the mentally retarded.

Accompanying Miss Moylan will be representatives of the association's 12 chapters over the state.

Sigma Delta Chi Honors Frohm

Chicago (UPI) — Sigma Delta Chi, professional journalistic society, announced Thursday it has awarded citations for achievement to 67 journalism graduates who were selected as outstanding in their classes at colleges and universities.

Included was Stuart Frohm of Omaha, a student at the University of Nebraska.

Flower Lovers Special
for Anniversaries, Birthdays, Hospitals, or just because you care . .
FOREVER YOURS ROSES 12 for only $5
Artistically Arranged
Tyrrell's Flowers & House of Originals
1133 No. Cotner 434-6361
THIS WEEK

Yes... I'M WEARING CONTACT LENSES NOW!
"I never believed it was possible to be so active . . . even swim . . . without wearing glasses!"
We have heard this statement time and again. So many have discovered the wonders that Contact Lenses can do for your appearance . . . and your personality.
Find out about Pearle Optical contact lenses. You will probably look better than ever . . . and be on your way towards a new and brighter life!
CONTACT LENSES ONE PRICE: $65.00
Convenient Terms
Pearle Optical
LINCOLN: 1132 "O" St. • 432-7583
Also in Grand Island, Hastings, Omaha, Norfolk, McCook, Fremont.
QUALITY GLASSES from $12.50

ENTIRE STOCK SACRIFICED
TERRIFIC SAVINGS FOR YOU!
DRUG LIQUIDATION
LIQUIDATORS PRICE CUTTING PENCIL SPEAKS VICIOUSLY, REPEATEDLY, DAY AFTER DAY, CONSTANTLY, UNTIL IT'S ALL GONE!
Store Fixtures AND EQUIPMENT FOR SALE
Buy ALL or ANY PART AT BIG SAVINGS COME IN AND LOOK AT THE PRICE TAGS TODAY.
ALL-OUT DISPOSAL SALE
PLAN TO ATTEND THIS SALE...YOU WILL POSITIVELY BE THRILLED WITH YOUR PURCHASES!
50%OFF!
1/3 and more
SMITH PHARMACY
PRESCRIPTION SPECIALISTS
3306 A ST. LINCOLN, NEBR.
CODE 402 PH. 447-3311
opens friday 8:30 a.m.
100's of $$'s IN FREE PRIZES
REGISTER DAILY FOR FREE PRIZES
WE ARE NOT GOING OUT OF THE PRESCRIPTION BUSINESS. THIS DEPARTMENT WILL OPEN IN NEW LOCATION SOON. WE WILL FILL PRESCRIPTIONS AT STORE DURING THIS DRUG SALE.
FOR YOUR SHOPPING PLEASURE
MYSTERY PACKAGES–$1.00 GUARANTEED VALUES

Laurie Faulkner A Debutante

Among the 24 attractive young women who will be 'presented' at the Debutante Jewell Ball in Kansas City, Mo., this evening will be Miss Laurie Faye Faulkner, daughter of Mr. and Mrs. Clark Woods Faulkner of Lincoln.

The festivities, to be held at the William Rockhill Nelson Gallery of Art, will begin with the entrance of the pages, dressed in costumes authentically reproduced for 13th Century page boys, who will be followed by the chairman of the ball, the committee, and the escorts. The escorts will go directly to the South Terrace of the Gallery.

Thirteen post-debutantes who were presented in 1968 and all of whom will appear in long, black gowns, and their escorts then will make their appearance and will take their places on the South Terrace.

The 24 debutantes, escorted by their fathers, will enter in alphabetical order, and all will be wearing long, white gowns. After making their bows to the chairman of the ball, the audience, they will proceed to the South Terrace, bow, and then to the South Vestibule where they will be announced.

When the debutantes and their fathers finish the promenade they return to Kirkwood Hall and open the ball with a waltz. They will be joined by the post-debutantes and their escorts. Then, another waltz, but this time the fathers give way to the escorts.

Miss Faulkner, a student at Sweetbriar College, has family ties in Kansas City. Her mother came to Lincoln from Kansas City as a bride, and the lovely debutante has an uncle Lawrence Earl Smith, residing in Kansas City.

The Debutante Jewel Ball has been a tradition in Kansas City since 1954, and it has a three-fold purpose.

First, to benefit the Kansas City Philharmonic Orchestra; second, to benefit the Nelson-Atkins Gallery of Art, and third, of course, to introduce outstanding young women to the community.

During the 15 years the ball has raised $413,402 which has been turned over to the Philharmonic and the Art Gallery.

MISS CHERIE LARSON

Announcement is made this morning by Lt. Col. and Mrs. L. T. Larson of Lincoln of the engagement and approaching marriage of their daughter, Cherie Renee, to Milton Andrew Kirsch, son of Harold Kirsch of Spangler, Pa.

The wedding will take place at high noon on Saturday, Sept. 6, and the ceremony will be solemnized at St. Mary's Church in Denton.

Miss Larson is an undergraduate at Middle Tennessee State University at Murphreesboro.

Mr. Kirsch will be graduated in January from Middle Tennessee State University in January.

Suburbia-On The Go

Lincoln very recently has undergone a sort of population depletion which, if not halted, might eventually reduce the city to ghost-town status. However, there is no need for alarm since we have it on good authority that this phenomenon will end in just about two months — when the vacation season comes to a close. Meanwhile, our town will be experiencing its share of empty houses, neighbors' dogs to take care of, and of course, incoming post-cards complete with the traditional "Having a wonderful time — wish you were here" message.

Before we mention just who has been — or is — going where, we'd like to tell of some visitors who recently have made stops in Lincoln.

Some former Lincoln residents called on Bethany Park Heights residents Mr. and Mrs. Phil White and children, Susan, Patti, Phil and Cathleen during the very recent past. Overnight guests of the White family were Mr. and Mrs. Verlon Huffman and daughter, Beverly, who included a stop in Lincoln on their summer vacation itinerary. Mr. and Mrs. Huffman and Beverly now make their home in McAlester, Okla.

Arriving last Sunday for a visit with Mr. and Mrs. Dale Stephens and children, Joy, Carol, Dan and Tom of South Hills, were Dr. and Mrs. Martin Patch and son, Kevin, of Washington, D.C. We understand that the Patch family, who are also former residents, left Lincoln yesterday.

Vacationing in Minnesota are Rosemont residents Mr. and Mrs. Tom Hutchins and children, Tommy and Amy. Mr. and Mrs. Hutchins and the children, accompanied by Mr. Hutchins' parents, Mr. and Mrs. G. B. Hutchins, began their trip last Saturday. Their destination is Pequot Lakes, Minn., where they will meet Mr. Hutchins' brother and sister-in-law, Mr. and Mrs. Ron Hutchins and children, Kathy and Barbara, of Peoria, Ill. for a summer holiday.

Keep up with real depth reporting on government, state and community affairs in the Capitol Section of the "Sunday Journal and Star."

1329 "O" St. Open Thurs. 'til 9 P.M. Free Downtown Parking Member Ph. 432-3217

JOURNAL-STAR WANT ADS BRING RESULTS—477-8902

OPEN 10 A.M. DAILY

THE RUSH TO PLUSH CORDUROY IS ON! IT'S NEW . . . SUMPTUOUS COTTON CORDUROY MINUS THE WALES. IN A VELVETY COLLECTION OF ACTIVE SPORTSWEAR COLORED ENSIGN BLUE OR WINE–WITH COORDINATING PRINTED NYLON KNIT SHIRT. A. SHIRT **$15**, CULOTTES **$15** . . . B. PANTDRESS **$20** . . . C. VEST **$13**, PANTS **$19** . . . SIZES 6 TO 16. SPORTSWEAR, STREET FLOOR.

HOVLAND SWANSON

NU Coed Is Bride

The wedding of Miss Susan Shimonkevitz, daughter of Col. and Mrs. William F. Shimonkevitz of Alexandria, Va., to A. Kent Boyer, son of Mr. and Mrs. Albert Boyer of Liberty, took place on Saturday morning in the main chapel at Andrews Air Force Base, Maryland. The 9:30 o'clock ceremony was solemnized by Capt. Edward A. Colohan, chaplain at Andrews Air Force Base.

Miss Ruth Ann Shimonkevitz was her sister's maid of honor and her cap-sleeved frock of pink crepe and linen was in the Empire mode. The two bridesmaids, Miss Ellen Boyer of Liberty, sister of the bridegroom, and Miss Susan Warp of Minden wore alike A-line, princess costumes of mint green crepe and linen. The attendants carried baskets of multi-colored summer blossoms.

Lt. Frank Boyer served as best man, and seating the guests were Richard Shimonkevitz of Alexandria, Va., and Orin Ellingson of Wausa.

Peau d'Ange lace over taffeta fashioned the gown chosen by the bride. The lace veiled the Empire bodice, designed with brief sleeves and a Mandarin neckline, and was repeated in wide front and back panels over the long, silhouette skirt. Her mantilla veil, bordered with lace, extended into a chapel-length train, and she carried a cascade bouquet of white roses and stephanotis.

The couple will reside at 1227 D St., Apt. 2, in Lincoln.

The bride is a senior at the University of Nebraska where she is a member of Alpha Chi Omega sorority; Kappa Epsilon, a pharmaceutical sorority, and Angel Flight. Mr. Boyer also is a senior at the University of Nebraska where he is a member of Alpha Gamma Rho fraternity, Kosmet Klub, and of Alpha Zeta and Phi Eta Sigma honoraries.

Madam Chairman

MORNING

Camp Fire Girls, Blue Bird Day Camp, 9:30 o'clock, Antelope Park and Bethany Park.

AFTERNOON

Lincoln Woman's Club, luncheon and bridge, 12 o'clock, club house.

Courtesies Honor June Brides-Elect

A very popular June bride-elect has been Miss Linda Patterson who will become the bride of Rodney Engel at a Saturday evening, June 28 ceremony to be solemnized at the Bethany Christian Church.

The daughter of Mr. and Mrs. W. B. Patterson, the soon-to-be bride was guest of honor at a pre-nuptial courtesy which took place on Sunday evening, May 4 at the home of Mrs. Fred Reddick. Miss Shelly White was co-hostess, and during the party friends of Miss Patterson presented her with a miscellaneous shower.

On Thursday evening, June 5, the bride-elect was presented with a bathroom and linen shower at a party for which Mrs. John Bottorff and Mrs. Jim Patterson served as co-hostesses. Guests at the courtesy which was held in the home of Mrs. Bottorff included members of the bride and groom-elects' families.

Guests of honor at a pre-nuptial dinner which will take place Saturday evening at the Knolls Restaurant will be Miss Fern Seaton and Warren H. Spencer whose marriage will be solemnized at a Sunday, June 29 ceremony to be held at the Havelock Methodist Church. Host and hostess for the evening will be Mr. Spencer's parents, Mr. and Mrs. L. E. Spencer of Ogallala.

Party Is Courtesy For Bride-Elect

Among the prenuptial courtesies for bride-elect Miss Ronda Ryan was the miscellaneous shower for which Miss Darlene Hoffart and Miss Angie Rosenthal were hostesses on Wednesday when they entertained a group of guests at the home of Miss Rosenthal.

In the picture, seated left to right, are Miss Sue Rosenthal, Miss Chris Grasmick, Mrs. Roy Chapman, Mrs. James Stock and Miss Hoffart.

Standing (extreme left) is Mrs. Joe Towne, and seated on the floor, left to right, are Miss Jamey Riddell, Miss Chris Brandl and Miss Judy Dethlefs.

The marriage of Miss Ryan to Gary F. Ingraham is planned for Saturday, July 12, and the ceremony will be solemnized at 7:30 o'clock in the evening at the Christ United Methodist Church.

C of C Women Plan Meeting

The executive Committee of the Women's Division of the Lincoln Chamber of Commerce will meet next Wednesday evening, July 2, at 5:45 o'clock in the alcove of the Cornhusker Hotel.

At 7 o'clock that evening the board of directors of the Women's Division will meet in the Board Room of the Chamber offices.

REMODELING or BUILDING?
Dreams of Decorating — See
ECONOMY HOME CENTER
820 "N" St. — 432-9664

SUCH THINGS AS DREAMS ARE MADE OF

- Curv-Flo Counter Tops
- K. K. Kitchens
- Vanities & Marble Tops
- Tappan Appliances
- Ozite Carpet

- Aluminum Doors & Windows
- Wood Storm Doors
- Windows — All Types
- Doors — All Types
- Trim & Hardware
- Sliding Glass Doors

Come in and see our displays. We'd like to dream along with you.

- Wood Decorating Beams
- Paneling
- Suspended Ceilings
- Zar Finishes
- Lineoleum & Tile

Free Estimates
Financing Available

Al Says, Special for the WEEK
SUSPEND A 10x10 CEILING FOR AS LOW AS $37.50

OPEN DAILY: 10-10; SUN., 10-7
FRIDAY, SATURDAY
Kmart

COMFORTABLE NYLON TOPS
Our Reg. 1.97 — 2 Days Only
1.44
Charge It

You'll want several at this low price! Wide selection of colors—match them to your slacks, skirts, pant suits. Versatile enough for city or casual wear. Of lightweight, shape retaining nylon. Don't miss this exciting value! In sizes S-M-L. Charge It!

4601 VINE STREET

You're Someone Special at
Open Every Evening Except Saturday
NATELSONS
Gateway

REPEAT OF A SELLOUT!
Special Purchase
Famous Makers
SWIM SUITS
The Most Asked for Swimsuits At Two Value Packed Prices!
10.90 and 15.90

- Many, many great styles: cages, swim-dresses, 2-pc. boy legs, bikinis, modified bikinis, 1-pc. tunics, the new cut-out look.
- Swimtime fabrics: Polyester and cotton, voiles, 100% cotton or or nylon.
- Summertime colors: White, navy, red, pink or yellow in prints, geometrics, solids.
- Sizes 5-15, 6-18.
- Straw Hats, Accent colors ... 2.50

Natelsons Sportswear, At the Gateway

SEMI-ANNUAL FAMOUS MAKERS
FOUNDATION SALE
SAVE UP TO 33⅓%

SMOOTHIE
- Controlling Pantie Girdle, Long Leg, S, M, L. Reg. 12.50 ..... 8.49
- "Bucky" Pantie Girdle, S, M, L. Reg. $6 ..... 4.49

VANITY FAIR
in fashion colors to match your lingerie
- "Paisley Power" Long Leg Pantie Girdle, Reg. $15. S, M, L. 12.50
- "Taper Mate" Brief Pantie Girdle, S, M, L. Reg. $9 ..... 6.95
- Short-short Pantie Girdle, S, M. Reg. $9 ..... 6.95
- Power Net Long Leg Pantie Girdle, S, M, L. Reg. $11. .. 8.95
- Girdle with Stretch Lace Front. S, M, L. Reg. 13.50 ..... 10.95
- "Taper Mate" Pantie Briefs, S, M, L. Reg. $7 ..... 4.95
- "Juliet" Bra A, B and C cup, Reg. $6 ..... 4.95 D cup, Reg. $7 ..... 5.95
- "Vantastic" Bra, flexwire, B and C cup, Reg. $6 ..... 4.95 D cup, Reg. $7 ..... 5.95
- "Applause" Bra, B and C cups, Reg. $4 ..... 2.95

MAIDENFORM
- "Dreamliner" FiberFill contour bra, stretch strap and back. White, Blue, Pink, Yellow. A, B, C cup. Reg. 4.50 ..... 3.59
- Short Leg Pantie Girdle, S and M, Reg. $6 ..... 4.99
- Short Leg Pantie Girdle, White, Blue, Pink, Yellow, S, M, L. Reg. $6 ..... 4.99
- Long Leg Controlling Pantie Girdle, Reg. $11 ..... 8.99

GOSSARD
- "Swing-Sette" Pantie Girdle, White, Blue, Ivory. S, M, L. Reg. $8... 6.99
- "Swing-Sette" Brief Pantie Girdle. White, Blue Ivory. S, M, L. Reg. $8 5.99
- Long Leg Lycra Spandex Pantie Girdle, S, M, L. Reg. $12.. 9.99
- "Flair" Bra, lace trim cup, White, Blue, Ivory. A, B, C cup. Reg. $5 3.99
- Stretch Strap Cotton Bra. B and C cup. Reg. $3 ..... 2.49

Formfit Rogers
- Lace Contour Bra, A and B cups. Reg. 4.50 ..... 3.59
- Long Stride Pantie Girdle, S, M, L, XL, XXL. Reg. 13.50 ..... 10.59
- Long Stride Girdle, S, M, L, XL, XXL. Reg. $12 ..... 8.99

Free Charge Accounts or Layaway . . . Months to pay with never a service charge at Natelsons
Natelsons Foundations At the Gateway

Questions And Answers

Q. Would you please give the advantages of using a lipstick brush. I know you have mentioned this often, but I have missed these articles, although I read your column every chance I get.

A. With a lipstick brush you can more clearly outline your lips. A brush enables you to fill in with small lines and then blend which makes the mouth look soft and colorful instead of heavy and greasy. After you have applied your makeup base and rouge, than outline the lips with a brush and fill in. Now apply your face powder and brush off excess. Powder lightly over the lips and then touch them up once more with your brush. This process of applying lipstick will give your lips a natural coloring which will stay on much longer. Also, with a lipstick brush you can give fullness to thin lips or minimize lips that are too full.

Q. My husband simply cannot resist desserts when he sees them. However, since the children and I are slim, it seems unfair to have to do without our desserts just because HE is reducing.

A. Give him a break. It is difficult to see others eat rich foods when you cannot. You and the children can load up on the goodies at some other time rather than at the evening meal. Have them just before going to bed at night.

Q. My husband likes to drink beer or have a cocktail or so at lunch when eating with friends. Won't this spoil his efforts at reducing?

A. He will be much more successful if he leaves off all alcoholic beverages and soft drinks except low-calorie for 12 days. Surely he can do this. The items you mention count up rapidly in calories and, on a restricted diet, he needs all of the allowed calories for protective foods.

Q. I haven't any control over my husband's lunch. I imagine it would be possible for lunch to ruin the whole project, wouldn't it?

A. It surely would be. He will have to cooperate in this matter. Give him the menu for lunch to take with him each morning and remind him that those seemingly small items such as gravy and mayonnaise are chock full of calories. Impress on him the fact that it will be much easier if he will just stick to the diet for just 12 days.

Q. Is my husband supposed to have NO butter at all?

A. If he wishes he can have one medium pat of butter daily which you will divide in the way which makes him happiest and most comfortable. Measure it out at the beginning of each day and put a dot on the eggs, a bit on the baked potato — and so forth, as he wishes — but do not go over that pat

Q. Why can't my husband use your 9-Day Diet which was so successful for me?

A. Because of their greater stature, men require more calories than women even when losing weight.

Q. My husband keeps saying that he can lose his weight just by exercising. Is this true?

A. Tain't so. He will have to diet to lose those pounds, although exercise is helpful in getting rid of bulges by distributing weight and firming him up.

If you, too, would like your "better half" to be decreased in size, send for Mrs. Lowman's "Tubby Hubby Diet" booklet. It tells you what size menus are necessary to keep him happy while shaving off the extra pounds. Send 10 cents with a self-addressed, stamped envelope to Josephine Lowman in care of The Lincoln Star.

Abby: a private party

Abigail Van Buren

DEAR ABBY: How do you tell someone (a relative) that it's time she and her husband gave a party? When this couple moved to town three years ago, they didn't know a soul. We introduced them to all of our friends, and now our friends are their friends, too.

They are attractive, charming people and well-liked by all who know them, so they are very popular, but if they don't hurry up and start inviting some of these people back, they won't be popular much longer.

Since we did sponsor them, we feel somewhat responsible for their social sins of omission. What do we do? I can hardly hold my head up.

NO TOWN, PLEASE

DEAR NO: It's not necessary to stick your neck out in order to hold your head up. If you "like" this couple and are seriously concerned about their threatened loss of popularity as well as the reflection on yourselves, tell the lady in a nice way that if she's planning to entertain, you'll be glad to help her. If she doesn't get the drift, well, you've done your part.

DEAR ABBY: In a few weeks I am going to become an American citizen. What is the correct thing to do on this occasion? Do you send out announcements or invitations to the ceremony? It is open to the public, but does this mean family only?

Should I have cards printed? It is such a big event for me I want to do something, but I don't know what. Can you help me?

FUTURE CITIZEN

DEAR CITIZEN: Why not have a private party and invite those with whom you'd like to celebrate the occasion? Printed cards are not necessary. A telephone call or a little note will do. Congratulations.

Everybody has a problem. What's yours? For a personal reply write to Abby, the Lincoln Star, and enclose a stamped, self-addressed envelope.

Bridge: quiz day

B. Jay Becker

TEST YOUR PLAY

1. You are declarer with the West hand at Four Spades and North leads the four of spades. South follows with the king, which you win with the ace. How would you play the hand?

♠ A 10 9 7 3 ♥ J 10 5 ♦ Q ♣ A Q 9 2	N W E S	♠ Q J 8 6 5 ♥ A 6 3 ♦ A 8 ♣ 8 5 4

2. You are declarer with the West hand at Six Diamonds and North leads the ace of spades. Assuming the trumps are divided 2-2, how would you play the hand?

♠ — ♥ A Q 4 ♦ A K J 10 5 ♣ A J 10 6 3	N W E S	♠ Q 6 ♥ 8 5 3 ♦ Q 9 7 2 ♣ K 7 5 4

1. This is one of those perfect hands where, if you play correctly, no lie of the cards can defeat you.

Cash the ten of spades and ace of diamonds, ruff a diamond, cash the ace of clubs (this is important), cross to dummy with a trump, and lead the club five. If South follows low, play the nine. Assume North wins with the ten and returns a low heart. When you duck in dummy, South wins but is sure to be stymied. If he has no more clubs, he must lead a heart or give you a ruff and discard. If he has a club to lead, he is forced to establish your last club on which you will later discard a heart from dummy.

If, on the first club lead from dummy, South produces the ten or jack, you cover with the queen. It then becomes easy to build up an extra club trick after North takes the queen with the king.

In other words, even if you give South the guarded K-Q of hearts behind dummy's ace and North the K-J-10-x of clubs — which is the worst possible lie of the cards for you — you still make the contract by careful play.

2. Ruff the spade, draw two rounds of trumps, and ruff another spade. Then play a low club to the king. If both opponents follow suit, you are home.

Continue with a club. If South shows out, take the ace and exit with a club, forcing North to return a heart or lead a spade — on which you would discard a heart from dummy as you ruffed in your hand. In either case, you score the rest of the tricks.

You also make the slam if South follows low on the club lead from dummy. Finesse the jack. If it wins, you have twelve tricks; if it loses, North is up against the same end-play described above.

ADVERTISEMENT

Creme Away Corns Calluses, Warts

With New Ease Off Softener

Say goodbye to laming corns, calluses, common warts with wonder-working DERMA-SOFT. This unique creme softens, dissolves those hard to remove growths so they creme away fast, leaving skin silky smooth and soft. So don't suffer. Get DERMA-SOFT today at your druggist.

Milk drinkers wanted.

american dairy association

Fashion Goes To A Lady's Head

BY PATRICIA McCORMACK

New York (UPI) — The nation's hat makers string along with the knit binge headed fashion's way for fall and winter.

Knitted clothes will be at their most plentiful in any fashion season. The same for the knitted head coverings, ranging from little skull huggers to berets big as giant-sized pizzas, pressed flat and worn angled to back, side or front.

Many knitted hats are the novelty type but practical. Take a stitched jersey knitted look green helmet with green plastic visor, seen at the Millinery Institute of America show for the nation's fashion writers in New York.

Buttoned around the neck, it keeps out drafts. The visor will help keep solids in air pollution from blowing into eyes, forehead and cheeks.

The millinery show came at mid-point in a nine-day fashion event sponsored by American Designers group and the New York Couture business council.

In the fashion season ahead, with hemlines ranging from mini to midi to maxi, the Millinery Institute offered this guideline: "the longer the skirt the higher the hat."

It follows that since many females will cling to short skirts most of the time, the small, sleek hat will be the shape most fav[illegible]

Keyed to wardrobe looks, the millinery smorgasbord goes like this:

—Panshats. Small caps to wide swinging brims, newsboys and fedoras. In the J. P. Stevens show, a high silk hat (the kind males wear with tails) completed a jumpsuit costume.

—Small hats, the head huggers. In jersey, printed silk, felt and fur, plus ing brims, newsboys and fedoras. In shapes inspired by the 1930's — caps, calots, pillboxes. Some covered the hairline.

—For the swinging movement to softer fabrics, pleats and more feminine movement in fashion silhouettes, millinary heads for brims that sweep up and off the face. Many types came with matching scarves and boas.

Most fabulous and loaded with status: the fur hats. Not only in mink but in a world of new-fangled furs like lynx, broadtail, fox, stencilled lapin and other pelts the fur hats make news.

The bigger the brim, the more fashionable the fur hat. This makes the conventional fur hat of a season ago look outdated.

Millinery makers continue to advance evening hats. Some looked like a headdress — befurred or befeathered or bejeweled.

"It is the stop, look, and pay attention hat that can make any woman stand out in a room crowded with uncovered and undistinguished heads," the Institute said.

LARGE OR SMALL...

OLD OR NEW...

....any business welcomes more traffic

And Classified advertising produces increased store traffic for hundreds of firms.

How can Classified help YOUR business enjoy such an increase?

- **by carring your sales story to more than 187,500 weekday readers and 152,000 Sunday readers.**
- **by attracting readers that are pre-sold and ready to spend.**
- **by allowing you to advertise consistently, regardless of budget size.**
- **by providing you with the help of trained, experienced personnel.**

These are just a few of the many advantages Journal-Star Classified advertising provides.

JOURNAL-STAR CLASSIFIED ADS

'A MILLION DEATHS LATER' . . .

No End In Sight In Biafra's War

(EDITOR'S NOTE: Lloyd Garrison, former senior correspondent in Africa for the New York Times, has made a number of visits to Biafra, where more than a million persons have died in two years. This is the fifth of six articles.)

©The New York Times

By LLOYD GARRISON

Owerri, Biafra — The invasion of Biafra, as Nigerian leader Yakubu Gowon put it so confidently, was to be a "quick, surgical police action."

Washington and London were reassured by their ambassadors that it would all be over in weeks, that the average Ibo had no stomach for war.

A year later, it would no longer be a "police action," much less a mere "African war." Britain and the Soviet Union would be locked in classic cold-war competition, each attempting to win Nigerian favor with arms supplies; even President Gamal Abdel Nasser would weigh in with the Egyptian air force.

Outnumbered, and outgunned, the Biafrans would slowly be driven back into the Ibo heartland, very much alone.

But then, not quite alone: Tanzania, Zambia, the Ivory Coast and Gabon would extend diplomatic recognition. De Gaulle would support Biafra's "right to self-determination," with France quietly financing a modest airlift of small arms and ammunition.

Third Year Begins

And now, a million deaths later, the war is about to pass into its third year with no end in sight. Since Biafra's near extinction in September, the army, once demoralized, has stiffened. Civilian resourcefulness has also begun to pay off.

Under the direction of an American-educated nuclear physicist, the research and production directorate has constructed scores of small portable oil refineries resembling Kentucky stills, some of which daily produce as much as 20,000 gallons of gasoline, diesel fuel and kerosene.

Biafra's Ph.D.'s from Oxford and M.I.T. are also making salt substitutes, soap and printers' ink, rockets, land mines, mortars and hand grenades. The weapons are not yet mass-produced; each must be hand-tooled. But their appearance at the front has done wonders for Biafran self-esteem, if nothing else.

Troops Barefoot

The troops are still ragged, barefoot, without uniforms, hungry; the average infantryman is lucky to get one meal a day. Many conscripts are boys of 16. Ammunition is still so short that recruits don't get target practice before being thrown into battle. But they are fighting better now, not panicking in the face of Nigerian artillery. And tactics have changed.

If there were a standard manual of Biafran strategy, it would now read: avoid stand-up battles where Nigerians have all the firepower. Mine the main roads and litter them with tank traps and fallen trees. Then ambush, encircle, cut communications; strike at night as well as during the day.

The fall of Umuahia in April before a powerful Nigerian column spearheaded by British centurion tanks was a major psychological defeat for the Biafrans.

But days later the loss was offset when a Nigerian brigade — roughly 1,900 men — was almost totally wiped out after a three-month siege of Owerri, a vital cross-roads city on the southern front that is of far more strategic importance than Umuahia.

Very Much Alive

Biafra, so often written off in the past as on the verge of total defeat, is still very much alive, with its infantry now on the offensive all along the southern front.

The toll on both sides is appalling. According to the International Red Cross, the total number of Biafran wounded treated in hospitals numbered more than 19,000 during the month of April alone. And in Lagos, Nigeria's chief medical officer recently conceded that "more than 1,000" Nigerian wounded had been airlifted from the front in the course of one day.

The night before I left on my last visit, I asked Biafran leader Col. Odumegwu Ojukwu what he thought were Biafra's greatest strengths and deficiencies. He bypassed the strengths, replying:

"Our addiction to money threatens the whole military machine. Too many still think it's all right to cheat a little bit to come out ahead of the next person. Some officials in government who should be servants of the people are still behaving like masters — it's one of our worst hangovers from colonial days. And we must strive to get full, 100 per cent efficiency, and the only way to get this is through continuing self-criticism."

Self-Criticism

A novel exercise in self-criticism takes place three nights a week in Ojukwu's headquarters, where a cross section of Biafrans, from civil servants to taxi drivers, tackles a whole series of issues — everything from curbing corruption to containing latent tribalism (not every Biafran is an Ibo; roughly one out of three belongs to a minority tribe, and some were opposed to secession for fear of "Ibo domination" in politics and business).

Ojukwu is intense, like a black Orson Welles.

"When this war began," he said, "I knew we could never be defeated by mere force of arms. We could only lose this war by defeating ourselves."

(Next: Biafra's dream.)

CARMICHAEL

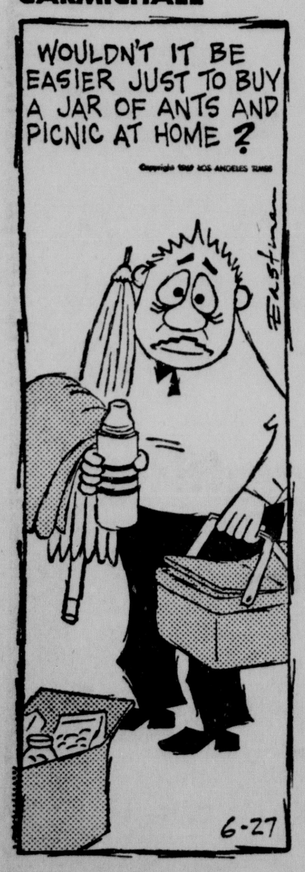

Beaten Down Carpet Nap Remedied

Revive beaten down carpet nap easily with Blue Lustre and their low cost rental shampooer. Removes spots and traffic lanes they appear. Keep the new carpet look.

BEN FRANKLIN STORES AT
- Havelock
- Uni Place
- Piedmont Shopping Center
- Meadow Lane Shopping Center
- Indian Village Shopping Center

LEGAL NOTICES

ORDINANCE NO. 9798

AN ORDINANCE amending Section 27.30.020 of the Lincoln Municipal Code relating to the use regulations in the "I" Commercial District, and repealing said Section 27.30.020 as hitherto existing and all other ordinances and parts of ordinances in conflict herewith.

BE IT ORDAINED by the City Council of the City of Lincoln, Nebraska:

Section 1. That Section 27.30.020 of the Lincoln Municipal Code be and it hereby is amended to read as follows:

"27.30.030. USE REGULATIONS. A building or premises shall be used for only for the following purposes:

(1). Any use permitted in the G Local Business District;

(2). Bakery whose products are sold only on the premises;

(3). Dyeing and cleaning works utilizing the services of not more than eight persons on the premises;

(4). Printing shops utilizing the services of not more than five persons on the premises;

(5). Sales and show rooms including service facilities and rental of equipment, provided all displays and merchandise are within the enclosure walls of a building.

(6). Laundry utilizing the services of not more than five persons on the premises;

(7). Launderettes;

(8). Theater, provided, however, that no theater shall be erected or reconstructed unless there is provided on the same lot or within three hundred feet thereof a space for off-street parking which contains an area adequate to accomodate one automobile for every four seats in the theater;

(9). Garage and automobile repair shops;

(10.) Upholstery shop utilizing the services of not more than five persons on the premises, and not involving any furniture manufacturing;

(11.) Signs, provided, however, (a) where this district is within seventy-five feet of A-1, A-2, B, C, D, E, and F, Districts, such signs shall not be closer to the district than seventy-five feet, except where the sign does not show directly toward the district, and except where the adjacent lot is a transitional lot or has received a special permit for a nonresidential use; and (b) no sign extends more than six feet from the building line into the front yard, except that in the front yard there may be one-banjo sign for each lot of each fifty feet of street frontage and there-shall be not more than two for each business;

(12) Furnace, heating, sheet,- and cabinet shops or stores, utilizing the services of not more than five persons on the premises. Not more than ten percent of the lot or tract occupied by the establishment shall be used for the open and unenclosed storage of materials and equipment;

(13) Tire store sales and services including vulcanizing, utilizing the services of not more than five persons on the premises and involving no manufacturing on the premises;

(14) Milk distributing station, but not involving any bottling on the premises;

(15) Food storage lockers;

(16) Plumbing and water softener service shops utilizing the services of not more than five persons on the premises;

(17) Accessory buildings and uses customarily incident to the above uses, including parking lots;

(18) Used car lots, provided that none of the activities of junk dealers as defined in Chapter 5.22 of this code, shall be carried on in this classification.

(19) Optical lens grinding and finishing."

Section 2. That all ordinances and parts of ordinances in conflict herewith be and they hereby are repealed.

Section 3. This ordinance shall take effect and be in force from and after its passage and publication according to law.

Introduced by Helen G. Boosalis
Passed: June 23, 1969
Sam Schwartzkopf, Mayor
ATTEST: Harold W. Springer,
City Clerk
(SEAL)

ORDINANCE NO. 9795

AN ORDINANCE vacating an alley portion described as the unvacated portion of the north-south alley between North 26th and North 27th Streets, from Potter Street south to the north line of that portion of said alley heretofore vacated by Ordinance No. 6750, such unvacated portion being approximately 196.45 feet in length, Lincoln, Lancaster County, Nebraska, and declaring an emergency.

BE IT ORDAINED by the City Council of the City of Lincoln, Nebraska.

Section 1. That the unvacated portion of the north-south alley between North 26th and North 27th Streets, from Potter Street south to the north line of that portion of said alley heretofore vacated by Ordinance No. 6750, such unvacated portion being approximately 196.45 feet in length, be and it hereby is vacated, subject to title to said alley portion so vacated remaining in the City of Lincoln, Nebraska.

Section 2. Whereas, an emergency exists, this ordinance shall take effect and be in full force from and after its passage and publication.

Introduced by T. E. Allman
Passed: June 23, 1969
Sam Schwartzkopf, Mayor
ATTEST: Harold W. Springer,
City Clerk
(SEAL)

ORDINANCE NO. 9794

AN ORDINANCE vacating 47th Street from the north line extended of "Y" Street to the south line extended of Orchard Street, Lincoln, Lancaster County, Nebraska, and declaring an emergency.

BE IT ORDAINED by the City Council of the City of Lincoln, Nebraska.

Section 1. That 47th Street from the north line extended of "Y" Street to the south line extended of Orchard Street, Lincoln, Lancaster County, Nebraska, be and it hereby is vacated, subject to title to said street being vacated, remaining in the City of Lincoln, Nebraska.

Section 2. Whereas, an emergency exists, this ordinance shall take effect and be in full force from and after its passage and publication.

Introduced by Dick H. Hartsock
Passed June 23, 1969
Sam Schwartzkopf, Mayor
ATTEST: Harold W. Springer,
City Clerk
(SEAL)

ORDINANCE NO. 9797

AN ORDINANCE approving a lease of property owned by the Board of Regents of the University of Nebraska, a body corporate, to the City of Lincoln, pursuant to the provisions of Article VII, Section 7 of the Charter of the City of Lincoln, Nebraska, and declaring an emergency.

WHEREAS, Article VII, Section 7 of the Charter of the City of Lincoln provides that leases of property to the City may be consummated for such periods and on such terms as the City Council shall by ordinance authorize; and

WHEREAS, a lease of Lots Fifteen (15) through Twenty-One (21), inclusive, Block Two (2), Second Northside Addition, by said Board of Regents to the City of Lincoln has been proposed for the purpose of maintaining and operating an asphalt plant in connection with the Public Works Department of the City of Lincoln;

NOW, THEREFORE, BE IT ORDAINED by the City Council of the City of Lincoln, Nebraska;

Section 1. That the lease of Lots Fifteen (15) through Twenty-One (21), inclusive, Block Two (2), Second Northside Addition to the City of Lincoln, Lancaster County, Nebraska, for a period commencing the first day of May, 1969 and terminating the 31st day of May, 1970, and renewed from year to year thereafter unless cancelled by either party upon written notice to the other party at least thirty days prior to the expiration date of the original lease or any extension thereof, a copy of which lease is attached hereto and incorporated herein by reference the same as though fully set out, be, and is hereby, approved, and the Mayor is hereby authorized to execute the same on behalf of the City.

Section 2. Whereas, an emergency exists, this ordinance shall take effect and be in force from and after its passage and publication.

Introduced by Ervin Peterson
Passed: June 23, 1969
Sam Schwartzkopf, Mayor
ATTEST: Harold W. Springer,
City Clerk
(SEAL)

NOTICE TO BIDDERS

Sealed proposals will be received by the City of Lincoln, Nebraska, Room B367, Purchasing Department, 10th and "J" Streets, Lincoln, Nebraska, until 2:00 P.M. Central Time, Tuesday, July 8, 1969 at which time and place all proposals will be immediately and publicly opened and read, for the furnishing of all materials, equipment and labor for the new building for City Recreation Center, in the vicinity of 61st and Adams Streets in Lincoln, Nebraska, in accordance with plans and specifications as prepared by Steve E. Cook and Associates, Architects, of Lincoln, Nebraska.

Separate proposals are requested for the following subdivisions of the work:

(A) General contract
(B) Plumbing, heating, ventilating, and air conditioning contract
(C) Electric wiring contract

Any proposals received after the official closing time will be returned unopened.

Each successful bidder shall furnish and pay for, as part of his contract, a Performance Bond and Labor and Material Payment Bond as required by The City of Lincoln, Nebraska. This bond shall protect the City of Lincoln, Nebraska in the amount of 100% of the Contract amount.

All bids shall be made on the printed Proposal Form which is to be made a part of the Contract Documents. Include all Alternate proposals on the Proposal Form. All proposals shall remain in effect for a period of forty-five (45) calendar days after the scheduled closing time for the receipt of proposals.

Each proposal shall be accompanied by an acceptable Bid Bond, payable to the City of Lincoln, Nebraska, in the amount of five per cent (5) of the total proposal submitted as a guarantee that, if awarded the Contract, the bidder will promptly enter into a contract and execute such bonds as required. If Bid Security is not received with the Proposal, such proposal will not be considered.

The City of Lincoln, Nebraska, reserves the right to reject any and all proposals, and to waive and informality in any proposal.

Plans and specifications may be inspected at the Office of the Architects; the Office of the Purchasing Agent, City Hall, Lincoln, Nebraska; the Omaha Builders Exchange, 2565 St. Mary's Ave., Omaha, Nebraska; and the F. W. Dodge Corporation, Suite 30, 3929 Harney Street, Omaha, Nebraska; and the Lincoln Builders Bureau, 507 "J" Street, Lincoln, Nebraska.

Plans and specifications may be obtained by Bidders from the Architects.

W. W. Harvey, City of Lincoln Purchasing Agent

NOTICE TO CONTRACTORS

Sealed proposals will be received by the City of Lincoln, Nebraska, in the Purchasing Department up to the hour of 10:00 o'clock, a.m., Wednesday, July 9, 1969 for the repaving in Repaving District No. 116, beng in Vine Street from 14th Street to 16th Street in said City, according to the plans and contract documents of the Department of Public Works and Utilities on file in the office of the City Clerk.

Plans and contract documents may be seen and blank proposals obtained in the Department of Public Works and Utilities.

Each proposal must be accompanied by a certified check for five (5) percent of the total amount bid, made payable to Gerald Speedlin, City Treasurer, as a guarantee of good faith.

The City reserves the right to reject any or all proposals and to waive any defect in proposals.

W. W. Harvey,
Purchasing Agent

ORDINANCE NO. 9796

AN ORDINANCE vacating "S" Street from the east line of the previously vacated 14th Street to the west line extended of the previously vacated 15th Street, Lincoln, Lancaster County, Nebraska, and declaring an emergency.

BE IT ORDAINED by the City Council of the City of Lincoln, Nebraska.

Section 1. That "S" Street from the east line of the previously vacated 14th Street to the west line extended of the previously vacated 15th Street, Lincoln, Lancaster County, Nebraska, be and it hereby is vacated, subject to title to said street being vacated, remaining in the City of Lincoln, Nebraska.

Section 2. Whereas, an emergency exists, this ordinance shall take effect and be in full force from and after its passage and publication.

Introduced by Ervin Peterson
Passed: June 23, 1969
Sam Schwartzkopf, Mayor
ATTEST: Harold W. Springer,
City Clerk
(SEAL)

Will you be Traveling? If so, you will want to know of local news happenings while you are away. The carrier boy saves newspaper copies while you are away and delivers them in handy Vacation Pak bag upon your return at no added cost. Before leaving notify the Circulation Department of dates you will be gone.

What not to run out of this weekend.

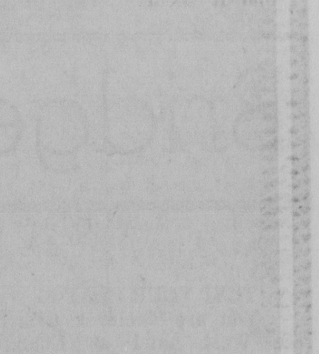

american dairy association

A TIP FROM Lady Globe
FREE STORAGE ON ALL WINTER GARMENTS
Globe QUALITY CLEANERS

NEED CARPET? SAVE at Wanek's of Crete

FREE

COLORFUL Thermo-Keep Insulated TOTE BAG

when you save $300 or more with a Three Month Savings Certificate

Now...just in time for Summer...

one of these jumbo-size Thermo-Keep Insulated Tote Bags in colorful, heavy gauge virgin vinyl can be yours *absolutely free!* All you have to do is buy a Three Month Savings Certificate of $300 or more at First National Bank. They pay 5% guaranteed annual interest that is paid or compounded every three months. When you let your interest compound for one year, your savings actually yield a big 5.09%.

Fabulous Thermo-Keep Insulated Tote Bags are the greatest for picnics and other Summer outings—including vacation travel. They keep hot foods hot—cold foods cold—for hours! And, because they are so lightweight and pliable, they are easy to carry and can be tucked away about any place in any size vehicle.

Get your FREE Thermo-Keep Insulated Tote Bag with the purchase of a Three Month Savings Certificate of $300 or more now! Colors, designs and quantities are limited. Sorry, we are unable to mail Tote Bags to Lincoln addresses.

1st LINCOLN

FIRST NATIONAL BANK
& Trust Company of Lincoln
12th and N Street • Drive-In at 13th and L •
Member: F.D.I.C.

SPORT SIGNALS

☆ ☆ ☆

By Hal Brown
Sports Editor, The Star

Clearing Their Lungs

Letting a few readers clear their lungs by getting their gripes off their chests before this corner takes off for a final week of vacation:

The first to complain is Bob Martens of 3132 Van Dorn, who poses the question, "I would like to know what you and your staff have against anything to do with Lincoln Southeast. I am mainly speaking of the way you wrote up First National Bank's games. I think the articles are a little one-sided."

Dear Bob — Our staff consists of two graduates of Lincoln Southeast, one from Clinton, Okla., one from a place in Nebraska only the Indians have heard about and one who graduated from somewhere in Oregon so long ago, he can't remember the name of the school. I haven't checked, however, to see if First National foreclosed on any of their mortgages which might have caused some ill feelings toward your team.

"First, you put how they were beaten by Columbus 13-5, on the front page. Sure, that's all right because they played a miserable game."

Dear Bob — At least, we did something okay and that bit of encouragement leads me to continue reading.

"But, when they came from behind to beat Aamco, 10-5, I think this should be given better publicity than it was. It was on the second page. What's wrong with the front page? If Aamco would have done that to First National, I'll bet it would have been on the front page with a headline like 'Aamco Rallies To Stomp First National 10-5.' The headline stunk: 'Rally Saves First National.' "

Dear Bob — When you threw that 'but' in there, I knew we were going to get it. We have one problem with the front page. Unfortunately, it holds only 144 inches and have you ever tried to put a 6-6, 250-pounder into a size 38 coat?

"Al Hulbert played a beautiful game, and you don't even mention him. Any pitcher who can strike out Maurice Damkroger twice and then hit a triple with the bases loaded deserves credit. Then in the article about Witt's beating Columbus, you cut First National down again. You didn't have to mention First National again. I thought you were supposed to report news fairly. Tell me, what do you have against First National?"

Dear Bob — I currently am surveying all staff members to see if they've ever been turned down for a loan by First National. Maybe we can get to the root of the problem.

Here Comes Al

Now, here comes that mistreated pitcher, Al Hulbert, who also dislikes our coverage of First National Bank and says, "After reading the Lincoln Star June 6-7, I felt it my duty as a member of a good First National baseball team to comment on the recent write-ups.

"Although we are a young team and everyone except one guy will be back next summer, we still have the personnel to beat any team in the state as we showed June 5th.

"Columbus American Legion team which 'bombed' our First National team couldn't make it two in a row. This really cut our guys to pieces. Maybe if you would take the time to put in box scores everything would be all right. We were not 'bombed.' Columbus had only five earned runs while we had four."

Dear Al — It was our impression that all runs crossing home plate counted, whether they were earned or unearned and it seems that 13 Columbus runners crossed home plate that night. Even in sandlot ball, that's a bombing.

"Please print this letter because our fans also wonder why we can't get credit no matter what we do as a team. As pitcher for this First National team, I can easily say that I received great support from a great bunch of competitors and was very proud of how they played."

Dear Al—Don Drysdale would hardly consider eight unearned runs as evidence of great support from his teammates.

That's all folks until July 8.

Security Mutual Stops Pepsi, 8-5

Brian Grosscup slammed a solo home run to lead off the eighth inning and Mike Seversen's two-run single later that inning gave Security Mutual a 8-5 extra-inning victory over Pepsi Thursday night in an Elks League game.

Pepsi had taken a 5-1 lead after three innings, but Security Mutual scored two runs in the fifth on a two-run homer by George Osborn, then got two more runs in the top of the seventh to tie the score, 5-5, at the end of regulation play.

Security Mutual 8, Pepsi 5

Security Mutual	010	020	23—8	11	1
Pepsi	104	000	00—5	6	4

Hofenfeldt and Butler; McKelvey and Campbell. HR—Grosscup, Osborn.

Namath, Rozelle Talk, Resolve Nothing

. . . BOTH SIDES APPARENTLY STICKING TO THEIR GUNS

New York (AP) — Joe Namath still was retired from pro football and Commissioner Pete Rozelle still was waiting for the New York Jets' quarterback to sell his interest in a swinging East Side lounge after Thursday's meeting.

No details of the conversation between the two men were released by Rozelle's office which issued only a terse statement:

"Commissioner Rozelle met with Joe Namath this afternoon for a long talk. Nothing was resolved and it is expected they will meet again."

The site of the meeting was not revealed except that it was in New York and not in the Commissioner's office.

Namath, who announced June 6 he was quitting football rather than sell out his interest in Bachelors III under threat of suspension, was due to make an appearance in Boston Friday at a football clinic. His plans after that were indefinite but it was reported he would be taking off for California July

to make a

, Namath's sent at the so was at- nes Walsh, s attorneys; the author al friend of Jim Kensil ssioner's of-

meeting id the out- conference math.

come out of is up to said. "If he says the wants to stay retired and keep Bachelors III there's nothing more for me to say. I'd like him to come back and play and I hope he realizes this. I'll try to convince him of it."

Rozelle said Namath had one recourse — a hearing with attorneys present which is guaranteed under the pro football constitution.

The fact that further meetings are expected convinced some observers that this was the first move toward a settlement that may require several sessions.

JOE NAMATH

ROMJUE NEARS CITY TITLE

. . . Closest Threat 11 Strokes Back

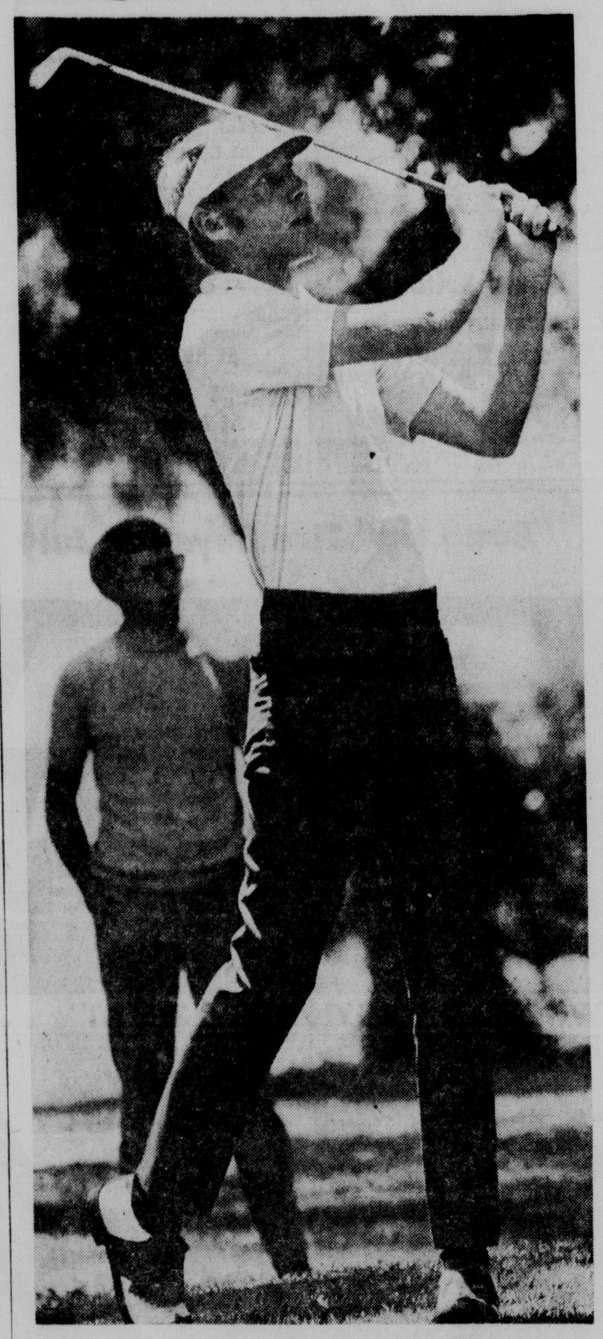

STAFF PHOTO

TIM BATEMAN . . . holds on to this club as he follows his fairway shot.

By HAL BROWN
Star Sports Editor

Larry Romjue virtually wrapped up his first Lincoln Men's City Golf Tournament title Thursday as the field of 120 golfers heads for the Hillcrest Country Club today for the final round still looking for the first par round to come up.

Romjue for the third straight day carded the best round with a one-over-par 73 at the Lincoln Country Club for a 54-hole total of 219, four over par, and an 11-stroke lead over runner-up Tim Bateman with only 18 holes to play.

But even with that huge lead, Romjeu was not ready to accept the trophy presented by the sponsoring Lincoln Men's City Golf Association.

"I did that once before," he laughted, "And lost." Romjue was referring to 1964 when he took a five-stroke lead over Charlie Borner into the final round at Hillcrest and lost.

The only apparent threat to Romjue's bid for a first title Thursday was that he might age into the senior flight before the round that took six hours to play was completed.

The extremely slow play left many of the golfers, particularly the veterans, grumbling after standing around on the course for so long.

"Maybe they ought to make a cut after 36 holes," suggested one disgruntled and tired finisher.

Romjue has had rounds of

one-over-par two-over-par Park and th at LCC.

It was an Romjue wit five bogeys

He ran i three strai front side, three birdi going to th

He sank eight feet a feet at the at the nint footer for before ru of bogeys and 16.

Batema cond pla

'2 at Pioneers, 74 at Holmes one-over-par 73

ratic round for four birdies and only nine pars. one stretch of bogeys on the os. 4-5-6 — but kept him even inal nine.

birdie putts of the first hole, 20 cond and 15 feet then added a six- birdie at No. 13 ng into a couple gain, at Nos. 14

who was in se- going into the third round, remained there despite an eight-over-par 80.

He set an LCC course record for distance with a thrown putter at the seventh hole, breaking the shaft in the process and had to putt the rest of the way with his 1-iron.

Using the unorthodox club, he still needed only 14 putts with it on the final nine holes.

A close battle shapes up for the runner-up spot among Bateman at 230, Ed Smith at 231, Doug Brown at 232, Dick Dosek and Paul Anderson, both at 233, and Scott Brunzell at 235.

The second best rounds of the day were three-over-par 75s by Paul Anderson and Bill Fry, a former member of the now defunct Lincoln Comets football team.

Fry made the turn in three-under-par 33 with birdies at the second, fifth and eighth holes and a bogey at No. 7, but his game came back to him on the final nine with a 42 for the 75...

The 75s jumped Anderson all the way to a tie for sixth and Fry into a tie for 10th at 238.

Emil Frank, the only former champion in the tournament, leads Ed Meisenholder by five shots in the seniors division going into the final round.

Larry Romjue	72-74-73—219
Tim Bateman	73-77-80—230
Ed Smith	76-76-79—231
Doug Brown	77-79-75—232
Dick Dosek	73-82-78—233
Paul Anderson	74-84-75—233
Scott Brunzell	77-79-79—235
Gordon Jones	73-85-79—237
Bill Fry	82-81-75—238
Bob Schultz	77-79-82—238
Marv Bradsby	74-83-82—239
Mike Golfer	75-83-81—239
Tim Nelson	77-82-80—239
Mike Ley	75-83-82—240
Jerry Trimble	76-82-82—240
Dan Harris	74-84-84—242
Rex Smith	81-83-80—244
John Leek	78-83-84—245
Emil Frank	76-86-83—245
Russ Eisenhart Jr.	79-87-79—245
Erv Bauer	82-80-84—246
R. H. Lau	77-90-79—246
Randy Carlson	80-89-77—246
Denny Batliner	81-83-83—247
Chuck Smith	74-87-87—248
Sam Beechner	80-82-86—248
Ed Desek	81-86-81—248
John Radican	78-86-85—249
Ray Harr	76-86-88—250
Ed Meisenholder	81-81-88—250
Jim Lowe	78-88-84—250
Thurman Hinds Jr.	80-82-90—252
Bill Wagner	84-83-85—252
Galen Ullstrom	84-88-80—252
Rod Franz	80-88-85—253
G. E. Breed	82-86-85—253
Jack Radican	82-87-84—253
Tom Deitemeyer	78-89-87—254
Jim Niemeyer	81-85-90—256
Curly Piontek	81-89-86—256
Steve Duermyer	84-89-83—256
Jim Radican	80-84-93—257
Caz Swier	80-86-85—257
Don Osvog	82-90-85—257
Gary Pattison	80-93-84—257
Pual Austin	80-89-89—258
Rick Gorham	82-90-87—259
Dale Wismer	83-88-88—259
Ken Shull	87-91-82—260
Bill Gude	83-87-91—261
Bill Hemke	86-89-86—261
Hal Madsen	89-83-90—262
John Scheer	83-90-89—262
Orville Voss	79-91-94—264
John Marshall	83-94-88—265
Paul Malone	86-92-87—265
Mel Mooberry	80-88-98—266
Earl Oltman	84-88-95—267
Carl Ruby	81-92-94—267
Gene Smith	83-91-93—267
Dave Peter	91-95-82—268
Steve Sandelin	87-95-86—268
Ervin Harr	84-94-91—269
Tom Baldwin	82-85-102—269
Wayne Johnson	85-90-95—270
Steve Harris	83-95-93—271
Ron Jackson	86-90-96—272
Bob Seamark	88-90-98—272
Ralph Fisher	89-90-93—272
John Diehl	89-92-91—272
Tom Larsen	91-90-90—271
A. T. Hinds	86-96-90—272
Dan Maupin	93-91-89—273
Ray Burchett	88-90-96—274
Paul Richardson	91-100-84—27
Joe McWilliams	85-93-98—27
Harry Schneider	85-94-97—27
Cy Moberly	89-93-94—27
Loren Shell	89-95-92—27
Ron Fenster	92-92-92—2
Ed Howard	95-88-94—2
Walt Bruning	92-96-89—2
Jerry Green	87-95-96—2
M. L. James	92-94-92—2
Dick Johnson Jr.	93-94-91—
W. A. Pettey	92-90-97—
Win Kutzer	92-97-91—
John Schessler	83-93-105—
Bob Kluth	88-93-98—
Rudy Svoboda	98-93-90—
Al Hartman	94-98-89—
Darrell Bailey	88-97-97—
Maurice Hansen	95-95-93—
Paul Lang	88-92-104—
Stan Rothe	88-99-98—
Elton Edwards	86-100-100—
John Trierweiler	93-97-96—
John Cerola	91-99-97—
Ed Lebsock	94-94-101—
Dale Markussen	98-100-94
Paul Portsche	89-106-98
Paul Guidry	99-97-99
Steve Russell	88-105-94
Mel Kapeller	94-101-104
Randy Wilson	95-105-101
Fred Thieman	93-106-10
Bud Smith	102-101-9
Jim Newton	96-106-10
Ron Williamsen	99-105-10
Keith McIntyre	97-105-10
Fred Vallis	102-101-10
John Sell	106-105-
Bert Ehrmann	99-104-1
Tom Nicoll	108-100-1
Jerry Walls	99-108-1
Don Leising	108-108-1
Woody Morley	102-110-1
Stan Larchick	109-112-
Bernard Lake	104-116-

Football Hall Of Fame Tabs Ex-Sooner Coach

. . . BUD WILKINSON HONORED

New York (AP) — Charles "Bud" Wilkinson, who fie pionshi decade Oklaho Thursd Footba of Fam

In 17 the So piled in mo winnin only 2 to 19 consec

Will head Progr dent now Rich ecuti

unswick, N.J. (AP) — "Bud" Wilkinson, ed national cham- teams for over a the University of , was named to the National Foundation and Hall

ears as head coach of ers, Wilkinson com- of the best records rn times, his teams 139 games, losing nd tying 4. From 1953 his teams won 47 ive games.

ison later served as the Physical Fitness n for the late Presi- ohn F. Kennedy and s serving President d Nixon in an ex- capacity.

BUD WILKINSON

Wilkinson was chosen from a field of five finalists which also included Ray Eliot, Illinois; Frank Leahy, Boston College and Notre Dame; Homer Norton, Texas A&M, and Lawrence "Buck" Shaw, Santa Clara and Air Force Academy.

He will be formally inducted at the Foundation's 12th annual awards dinner in New York on Dec. 9 when eight former players also will be inducted.

The players to be inducted are Charles "Chuck" Bednarik, Penn; George "Bad News" Cafego, Tennessee; Edwin "Babe" Hrrell, California; Dr. Les Horvath, Ohio State; Lawrence "Larry" Kelley, Yale; William "Wild Bill" Kelly, Montana; John Kitzmiller, Oregon, and Gerald "Little Red Arrow" Mann, SMU.

Hickman's Two-Run Homer Lifts Cubs Past Pirates, 7-5

. . . TWINS TOP CALIFORNIA, 7-4

By Associated Press

Jim Hickman was another Mr. Instant Hero Thursday with a two-run, 10th-inning homer that gave the surging Chicago Cubs a 7-5 victory over Pittsburgh in major league baseball.

The victory, coupled with the New York Mets' 2-0 loss to Philadelphia, boosted the Cubs' lead to 6½ games in the National League East.

Hickman, who won a game for the Cubs with a last-inning homer last week, connected with two outs after Ken Rudolph walked, climaxing a see-saw homer-spiced match.

Roberto Clemente's two-run shot had given the Pirates a 5-3 lead in the eighth, but the Cubs tied it in the bottom of the inning on Ron Santo's two-run shot.

Earlier, Willie Stargell and Manny Sanguillen slammed consecutive homers in the sixth for the Pirates, while rookie catcher Rudolph had a two-run blast, his first as a major leaguer, and Billy Williams a solo shot for the Cubs.

Grant Jackson checked the Mets on four hits and struck out 10, while Larry Hisle scored both of the Phillies' runs. Hisle came in on Rick Joseph's single in the sixth, and scored on Johnny Briggs' bloop double in the eighth.

It was only the seventh loss in 27 games for the Mets. Bob Bailey's two-run homer and Jose Laboy's solo blast helped Montreal to an 8-6 victory over the St. Louis Cardinals.

Rich Reese and John Roseboro each singled in a run and Tony Oliva had an RBI double in a four-run eighth that carried Minnesota to a 7-4 victory over California and protected the Twins' one-half game lead in the American League's West Division. Harmon Killebrew had a solo homer for the Twins, his 18th.

Danny Cater scored the winning run in the seventh inning with a bloop double as Oakland stopped Kansas City 3-2. Reggie Jackson provided the Athletics' other two runs with a homer, his 28th, in the first inning. Pat Kelly had a solo shot for the Royals.

Reggie Smith cracked a line single off Zoilo Versalles' glove to score Dick Schofield with the winning run in the 10th inning for Boston's 4-3 conquest of Cleveland.

Houston, San Diego, Baltimore and Washington were not scheduled.

In night games Los Angeles clipped Atlanta, 3-0; San Francisco downed Cincinnati, 4-2; New York whipped Detroit, 6-0; and Seattle trimmed the Chicago White Sox, 3-2.

Willie Davis had a solo homer for the Dodgers, who vaulted ahead of the Braves by one-half game.

Mel Stottlemyre stopped Detroit on four hits in the New York Yankees' 6-0 victory.

BREAKDOWN IS SUFFERED BY JOE LOUIS

New York (UPI) — Joe Louis, a legendary heavyweight boxing champion who for years refused to quit the ring, suffered a physical breakdown of an undisclosed nature Thursday and was taken to the intensive care unit of Beekman-Downtown Hospital.

The hospital reported the 55-year-old Louis' condition as "good" and a spokesman said he would be kept there for observation. No official diagnosis as to the exact nature of the illness was made immediately and there was no indication how long Louis would remain in the hospital. When Louis was first taken to the hospital at 11:50 a.m., it was feared he had suffered a heart attack.

Gerry's Blanks Hastings By 3-0

Gerry's broke a scoreless tie in the bottom of the fifth inning on Mike Brumm's two-run single and went on to a 3-0 victory over Hastings in an American Legion junior baseball game at Sherman Field Thursday night.

In the midget game, Hastings defeated CWA, 4-3, with John Stoeckinger striking out eight and picking off three more CWA runners at first base.

Brumm, who finished with three hits, including a triple, scored an insurance run for Gerry's in the seventh, scoring on Ken Johnson's double to right-center.

Gerry's 3, Hastings 0

Hastings	000	000	000—0	5	2
Gerry's	000	020	10x—3	8	3

Weyers and Johnson; Hinricks, Jezek (8) and Bieriger.

Hastings 4, CWA 3

Hastings	000	022	0—4		
CWA	000	300	0—3		

Stoeckinger and Dragoo; Cetter and Grosscup.

Moody, Coody, McGee Tie For Cleveland Open Lead

. . . LEADERS FIRE 3-UNDER-PAR 67'S

eveland (AP) — U.S. Open ch pion Orville Moody and ob ure Jerry McGee posted la 67's Thursday and ged into a tie with red-hot ch rles Coody for the first- C rd lead in the $110,000 C veland Open Golf Tourna- n nt.

ll were three-under-par on 6,061-yard Aurora Country b course and held a one- oke lead over a trio of ative unknowns — George xson, Bob Stone, and Cesar nudo.

A bulky group of 16 were cked at 69, including harles Sifford, Frank Beard, nd Al Balding.

In the dozen at par 70 were efending champion Dave tockton and Dale Douglass, inner of last week's Kemper pen.

Aside from Moody, the 14-year Army veteran who scored his first tour triumph in the National championship, most of the top names in the game had their difficulties in the sweltering heat.

Lee Trevino had a 71, as did leading money winner Gene Littler. Masters champion George Archer and Jack Nicklaus were at 73 while PGA champ Julius Boros and Arnold Palmer, who had a course record 64 in Wednesday's pro-am, were at 74.

"I simply lost my concentration," said the troubled Palmer.

Moody had to birdie five of the last nine holes to overcome an outgoing 37 and gain his share of the lead. An eight-foot putt on the last hole helped him to the tie.

McGee, who had to qualify for this event and has yet to win, plays out of Lake Worth, Fla., but is a native of the Pennsylvania coal mine country.

Charles Coody	32-35—67
Orville Moody	37-30—67
Jerry McGee	34-33—67
George Hixson	33-35—68
Bob Stone	34-34—68
Cesar Sanudo	35-33—68
Dave Bollman	34-35—69
Howie Johnson	34-35—69
Charles Sifford	35-34—69
Ron Cerrudo	34-35—69
Frank Beard	33-36—69
Bert Yancey	36-33—69
Gardner Dickinson	33-36—69
Al Balding	34-35—69
Terry Dill	35-34—69
Randy Petri	34-35—69
John Schlee	35-34—69
Clayton Cole	33-36—69
Curtis Sifford	36-33—69
Harold Henning	35-34—69
Bruce Crampton	38-31—69
Jim Colbert	37-32—69
Bob Erickson	37-32—69
Richard Martinez	37-33—70
Jerry Heard	36-34—70
Dennis Tiziani	35-35—70
Dale Douglass	36-34—70
Dave Stockton	36-34—70
Doug Sanders	34-36—70
Bob Murphy	37-33—70
Chick Evans	33-37—70
Dave Ragan	34-36—70
Billy Maxwell	38-32—70
J. C. Goosie	35-35—70
Bradley Anderson	35-36—71
Rocky Thompson	36-35—71
Dick Lotz	37-34—71
Tony Jacklin	36-35—71
Bert Weaver	38-33—71
Larry Hinson	36-35—71
Gene Littler	36-35—71
DeWitt Weaver	37-34—71
George Smith	37-34—71
Tommy Aaron	35-36—71
Doug Ford	37-34—71
Steve Reid	34-37—71
Chi Chi Rodriquez	36-35—71
Lee Trevino	34-37—71
Jack Montgomery	36-35—71
Jim Jamieson	36-35—71

O. Royals Blank Oklahoma City

Omaha (UPI)—The Omaha Royals scored three unearned runs in the sixth inning Thursday night as the result of a dropped third strike by Oklahoma City catcher Bob Watson to take a 3-0 American Association baseball victory over Oklahoma City here.

Oklahoma City	000	000	000—0	4	2
Omaha	000	003	00x—3	6	0

Cook and Watson; Splittorff and Healy.

Peggy Wilson's 71 Leads Gals' Open

Pensacola, Fla. (AP) — Peggy Wilson, a chunky Florida professional with an appetite for the limelight, savored a rare taste of acclaim Thursday as she posted a two-under-par 71 for a one-stroke lead after the first round of the Women's Open Golf Championship.

Peggy Wilson	36-35—71
Shirley Englehorn	36-36—72
Ruth Jessen	37-36—73
Joann Prentice	37-36—73
Sybil Griffin	35-38—73
Murle Lindstrom	38-36—74
Donna Caponi	37-37—74
Susan Little	35-39—74

Standings

American

East	W	L	Pct.	GB
Baltimore	52	20	.722	—
Boston	42	28	.600	9
Detroit	38	29	.567	11½
Washington	35	38	.479	17½
New York	35	39	.473	18
Cleveland	26	43	.377	24½
West				
Minnesota	39	30	.565	—
Oakland	37	29	.561	½
Seattle	31	37	.456	7½
Chicago	30	36	.455	7½
Kansas City	27	42	.391	12
California	23	44	.343	15

Thursday's Results

Boston 4, Cleveland 3 (10 innings)
New York 6, Detroit 0
Seattle 3, Chicago 2
Oakland 3, Kansas City 2
Minnesota 7, California 4
Other clubs not scheduled. . .

Friday's Games

Detroit (Wilson 6-6) at Baltimore (McNally 10-0), night.
Boston (Landis 3-1) at Washington (Moore 6-2), night.
New York (Burbach 3-4) at Cleveland (McDowell 9-6), night.
Chicago (Wynne 2-0) at Oakland (Odom 9-3), night.
Minnesota, Woodson 4-3) at Kansas City (Drago 3-7), night.
Seattle (Pattin 7-4 and Marshall 3-9) at California (Brunet 4-6 and Washburn 0-1), 2, twi-night.

National

East	W	L	Pct.	GB
Chicago	46	25	.648	—
New York	38	30	.559	6½
Pittsburgh	36	36	.500	10½
St Louis	34	37	.479	12
Philadelphia	28	39	.418	16
Montreal	20	48	.294	24½
West				
Los Angeles	41	28	.594	—
Atlanta	41	29	.586	½
Cincinnati	35	30	.538	4
S Francisco	37	33	.529	4½
Houston	38	36	.514	5½
San Diego	26	49	.347	18

Thursday's Results

Philadlphia 2, New York 0
Chicago 7, Pittsburgh 5 (10 innings)
Montreal 8, St Louis 6
Los Angeles 3, Atlanta 0
S Francisco 4, Cincinnati 2
Other clubs not scheduled. . .

Friday's Games

Pittsburgh (Blass 7-4) at New York (Koosman 5-4), night.
Philadelphia (Champion 1-3) at Montreal (Renko 0-0), night.
St. Louis (Carlton 7-5) at Chicago (Hoitzman) 10-1.
Atlanta (Jarvis 6-4) at Houston (Lemaster 7-7), night.
Los Angeles (Sutton 11-5) at San Diego (Niekro 2-5), night.
San Francisco (Marichal 9-2 and Robertson 1-1) at Cincinnati (Merritt 7-3 and Arrigo 0-0), 2, twi-night.

Sports Menu

Friday

GOLF—Lincoln Men's City Tournament, Hillcrest Country Club.

BASEBALL — American Association: Oklahoma City at Omaha Royals, Rosenblatt Stadium, 7:30 p.m.; American Legion Juniors: Bellevue at NBC, Sherman Field, 8 p.m.; Witt's at Grand Island, 8 p.m.; American Legion Midgets: Bethany at Grand Island, 5:45 p.m.; Elks League: Executive Club vs. Kep Harding, Elks Diamond, 7:30 p.m.

HORSE RACING—Ak-Sar-Ben, Omaha, 2 p.m.

Saturday

BASEBALL — American Association: Tulsa at Omaha Royals (2), Rosenblatt Stadium, 6:30 p.m.; American Legion Juniors: Bellevue at Aamco, Sherman Field, 8 p.m.; NBC at Hastings, 8 p.m.; American Legion Midgets: Bellevue at Havelock, Sherman Field, 5:45 p.m.

HORSE RACING — Ak-Sar-Ben, Omaha, 2 p.m.

Sunday

BASEBALL — American Association: Tulsa at Omaha Royals, Rosenblatt Stadium, 6:30 p.m.; American Legion Juniors: Aamco vs. Witt's, Sherman Field, 8 p.m.; Gerry's at Hastings, 8 p.m.; American Legion Midgets: Havelock vs. Bethany, Sherman Field, 5:45 p.m.; CWA at Sprague.

AUTO RACING — Eagle Raceways, 8 p.m.; Midwest Speedways, 8 p.m.

Major League Baseball Box Scores

American

CLEVELAND

	ab	r	h	bi
Cardenal cf	5	0	0	0
LBrown ss	5	0	0	0
Sims c	4	0	1	0
THorton 1b	3	0	1	0
Harrelson rf	3	1	0	0
Hinton lf	4	1	1	1
Versalles 2b	4	1	1	0
Alvis 3b	2	0	0	0
Pina p	2	0	2	0
Snyder ph	1	0	0	0
Paul p	0	0	0	0
Klimchck ph	1	0	0	0
Burchart p	0	0	0	0
Pizarro p	0	0	0	0
Total	34	3	6	1

BOSTON

	ab	r	h	bi
OBrien 2b	2	0	0	0
Schofield 2b	3	1	1	0
DJones 1b	4	0	1	3
Ystrmski lf	4	0	0	0
RSmith cf	5	0	2	1
Petrocili ss	4	0	1	0
AConigiro rf	4	1	1	0
CJones lf	3	0	2	0
Lock lf	1	0	0	0
Gibson c	3	1	1	0
Jarvis p	0	0	0	0
Lahoud ph	0	1	0	0
Romo p	2	0	0	0
Total	34	4	7	4

One out when winning run scored.

Cleveland	0	2	0	1	0	0	0	0	0—3
Boston	0	0	0	3	0	0	0	1	0—4

E—Gibson, . R.Smith. DP—Boston 1. LOB—Cleveland 6, Boston 8. 2B—Sims, Schofield. 3B—Hinton, D.Jones. SB—Versalles. S—Jarvis, T.Horton.

	IP	H	R	ER	BB	SO
Pina	6	5	3	3	2	4
Paul	2	0	0	0	1	3
Burchart (L,0-1)	1	1	1	1	0	0
Pizarro	1-3	1	0	0	1	0
Jarvis	5	5	3	3	4	2
Romo (W,3-4)	5	1	0	0	0	4

HBP—by Pina (Scott). WP—Jarvis. T—2:13. A—25,799.

MINNESOTA

	ab	r	h	bi
Uhlaendr cf	5	0	1	0
Tovar 2b	5	2	2	0
Oliva rf	5	2	2	2
Killebrew 3b	3	2	2	2
Reese 1b	4	1	2	1
Manuel lf	2	0	0	0
Quilici 2b	0	0	0	0
Roseboro c	4	0	1	1
Cardenas ss	3	0	1	0
Kaat p	2	0	0	0
Nettles ph	1	0	0	0
Wrthngtn p	1	0	0	0
Total	35	7	11	6

CALIFORNIA

	ab	r	h	bi
Alomar 2b	5	1	2	0
ARodrgez 3b	4	0	1	0
Fregosi ss	5	1	2	0
Reichardt lf	4	1	2	0
Morton rf	4	0	2	2
Azcue c	4	0	0	0
Hicks 1b	3	1	1	1
Repoz cf	2	0	0	0
Llenas ph	1	0	0	0
Johnstone cf	0	0	0	0
LJohnson cf	1	0	0	0
MGlothin p	3	0	0	0
Wilhelm p	0	0	0	0
JTatum p	0	0	0	0
EFisher p	0	0	0	0
Spencer ph	1	0	1	0
Total	37	4	11	3

A.Rodriguez awarded first on catcher's interference.

Minnesota	0	0	0	1	0	2	0	4	0—7
California	1	0	0	0	1	2	0	0	0—4

E—Roseboro. DP — Minnesota 1, California 2. LOB—Minnesota 5, California 8. 2B—Alomar, Tovar 2, Oliva 2, Morton. HR—Killebrew (18), Hicks (3).

	IP	H	R	ER	BB	SO
Kaat	6	7	4	3	1	2
Wrthngtn (W,1-0)	3	4	0	0	0	4
McGlothin (L,5-7)	7 1-3	9	5	5	1	1
Wilhelm	0	1	2	2	2	0
J.Tatum	2-3	1	0	0	1	1
E.Fisher	1	0	0	0	0	1

WP—Worthington, Wilhelm. T—2:28. A— 7,329.

KANSAS CITY

	ab	r	h	bi
Kelly rf	5	1	1	1
ERodrgez c	4	0	0	0
Fiore 1b	4	1	1	0
ROliver cf	3	0	1	1
Kirkptrck lf	4	0	0	0
Rios wb	4	0	1	0
Fov 3b	4	0	1	0
Hernandz ss	4	0	2	0
RNelson p	2	0	0	0
RTaylor ph	0	0	0	0
Brgmeier pr	0	0	0	0
Total	34	2	7	2

OAKLAND

	ab	r	h	bi
Campnris ss	4	1	1	0
Kubiak 2b	2	1	1	0
RJackson rf	3	1	3	2
Bando 3b	4	0	0	0
Cater 1b	4	0	2	1
Monday cf	4	0	1	0
TReynlds lf	4	0	1	0
Haney c	3	0	0	0
Dobson p	3	0	0	0
Fingers p	0	0	0	0
Total	31	3	9	3

Kansas City	1	0	0	0	1	0	0	0	0—2
Oakland	2	0	0	0	0	0	1	0	x—3

—Campaneris 2, R.Nelson, Rios. DP—Oakland 1. LOB—Kansas City 8, Oakland 8. 2B—Hernandez, Cater. 3B—R.Oliver. HR—R.Jackson (28), Kelly (4). SB—Fov. S—R.Nelson, Kubiak.

	IP	H	R	ER	BB	SO
R.Nelson (L,4-7)	8	9	3	3	3	2
Dobson (W,9-5)	8 1-3	7	2	1	2	4
Fingers	2-3	0	0	0	0	0

Save—Fingers. T—2:16. A— 5,500.

NEW YORK

	ab	r	h	bi
Clarke 2b	4	0	2	1
Kenney 3b	5	1	1	1
Murcer rf	3	1	0	0
Pepitone 1b	5	0	1	3
White lf	2	0	0	0
Woods cf	5	1	2	0
Michael ss	5	1	1	0
Gibbs c	4	1	2	1
Stotlmyre p	3	1	0	0
Total	36	6	9	6

DETROIT

	ab	r	h	bi
MAuliffe 2b	4	0	0	0
Tresh ss	4	0	0	0
Kaline rf	2	0	0	0
Stanley cf	2	0	1	0
Cash 1b	4	0	1	0
WHorton lf	3	0	2	0
Northrup cf	3	0	0	0
tBrown 3b	3	0	0	0
Freehan c	3	0	0	0
Sparma p	0	0	0	0
Hiller p	1	0	0	0
Matchick ph	1	0	0	0
Dobson p	0	0	0	0
GBrown ph	1	0	0	0
Timrman p	0	0	0	0
Total	31	0	4	0

New York	0	5	0	0	0	1	0	0	—6
Detroit	0	0	0	0	0	0	0	0	—0

E—Tresh. DP—Detroit 1. LOB—New York 12, Detroit 4. 2B—Pepitone, Woods. SB—Kenney 2, Woods.

	IP	H	R	ER	BB	SO
Stotlmyre (W,10-6)	9	4	0	0	0	3
Sparma (L,4-4)	1 2-3	4	5	5	3	0
Hiller	4 1-3	3	0	0	3	3
Dobson	2	1	1	0	1	1
Timmerman	1	1	0	0	1	0

HBP—by Timmerman (White). T—2:21. A—22,618.

National

PHILADELPHIA

	ab	r	h	bi
Hisle cf	4	2	2	0
Rojas 2b	4	0	0	0
Briggs 1b	3	0	1	1
Joseph 3b	4	0	2	1
Watkins lf	4	0	0	0
MRyan c	4	0	1	0
RStone rf	4	0	0	0
Harmon ss	3	0	2	0
GJackson p	4	0	0	0
Total	34	2	8	2

NEW YORK

	ab	r	h	bi
Agee cf	4	0	0	0
Pfeil 3b	4	0	1	0
CJones lf	3	0	2	0
CIndenon 1b	4	0	0	0
Swoboda rf	4	0	0	0
Grote c	3	0	0	0
Boswell 2b	4	0	1	0
Weis ss	3	0	0	0
Cardwell p	2	0	0	0
McGraw p	0	0	0	0
Gaspar ph	1	0	0	0
RTaylor p	0	0	0	0
Total	30	0	4	0

Philadelphia	0	0	0	0	0	1	0	1	0—2
New York	0	0	0	0	0	0	0	0	—0

DP—Philadelphia 1, New York 1. LOB—Philadelphia 7, New York 7. 2B—C.Jones, Harmon, Hisle, Briggs, Pfeil.

	IP	H	R	ER	BB	SO
G.Jackson (W,8-6)	9	4	0	0	4	9
Cardwell (L,2-8)	7 1-3	7	2	2	1	2
McGraw	2-3	1	0	0	0	2
R.Taylor	1	0	0	0	1	0

T—2:13.

LOS ANGELES

	ab	r	h	bi
Wills ss	4	1	1	0
Mota lf	4	0	1	0
WDavis cf	2	1	1	2
Kosco rf	4	0	0	0
Russell rf	0	0	0	0

ATLANTA

	ab	r	h	bi
Millan 2b	4	0	1	0
Gonzalez cf	4	0	0	0
HAaron rf	4	0	1	0
Carty lf	3	0	1	0
Cepeda 1b	3	0	0	0
Parker 1b	4	0	0	0
Haller c	4	0	0	0
Lefebvre 3b	4	0	1	0
Sizemore 2b	4	0	2	0
Singer p	3	1	1	0
Brewer p	0	0	0	0
Asprome 3b	3	0	0	0
Tillman c	2	0	0	0
Lum ph	1	0	0	0
Didier c	0	0	0	0
RJackson ss	3	0	0	0
Jarvis p	2	0	1	0
Francona ph	1	0	0	0
Upshaw p	0	0	0	0
Total	33	3	7	2

Los Angeles	0	0	2	0	0	1	0	0	0—3
Atlanta	0	0	0	0	0	0	0	0	—0

E—R.Jackson. DP—Los Angeles 1. LOB—Los Angeles 6, Atlanta 3. 2B—H.Aaron. HR—W.Davis (7). S—Singer.

	IP	H	R	ER	BB	SO
Singer (W,9-6)	8 1-3	4	0	0	0	3
Brewer	2-3	0	0	0	0	0
Jarvis (L,6-5)	8	6	3	2	2	0
Upshaw	1	1	0	0	0	0

T—2:06. A—21,000.

PITTSBURGH

	ab	r	h	bi
MAlou cf	5	1	2	0
Jeter lf	4	1	2	0
Clemente rf	5	1	1	2
Stargell 1b	3	1	2	1
Martinez 3b	3	1	0	0
Sanguillin c	5	1	2	1
Hebner 3b	3	0	1	0
Mazroski 2b	3	0	1	0
Patek ss	5	0	0	0
Ellis p	4	0	0	0
Hrtenstn p	0	0	0	0
Gibbon p	0	0	0	0
DalCantn p	0	0	0	0
Total	38	5	11	4

CHICAGO

	ab	r	h	bi
Kessinger ss	5	0	1	0
NOliver 2b	4	0	0	0
BWilliams rf	4	2	2	1
Santo 3b	4	2	2	2
Banks 1b	5	0	2	0
WSmith lf	4	0	1	0
Young pr	1	0	0	0
Rudolph c	4	2	1	2
Bladt cf	3	0	0	0
Spangler ph	0	0	0	0
Hickman ph	2	1	1	2
Selma p	3	0	1	0
Abernthy p	0	0	0	0
Regan p	1	0	0	0
Total	40	7	11	7

Two out when winning run scored.

Pittsburgh	1	0	0	0	2	0	2	0	0—5
Chicago	1	0	0	0	2	0	2	0	2—7

E—Patek, B.Williams, Martinez. DP—Pittsburgh 2, Chicago 2. LOB—Pittsburgh 9, Chicago 8. HR—B.Williams (9), Stargell (11), Sanguillen (2), Rudolph (1), Clemente (10), Santo (14), Hickman (3). S—Hebner.

	IP	H	R	ER	BB	SO
Ellis	7	9	5	5	1	3
Hartenstein	1-3	1	0	0	0	0
Gibbon	1 1-3	0	0	0	1	0
DalCanton (L,5-1)	1	1	2	2	1	1
Selma	7	8	4	4	2	5
Abernathy	0	2	1	1	0	0
Regan (W,8-5)	3	1	0	0	2	0

HBP—by Gibbon (B.Williams), by Regan (Hebner). T—3:05. A—29,473.

ST. LOUIS

	ab	r	h	bi
Flood cf	5	0	3	1
Pinson rf	4	1	0	0
Brock lf	4	1	1	0
Torre 1b	4	1	1	3
MCarver c	3	0	0	0
Shannon 3b	3	1	1	0
Javier 2b	4	2	1	0
Maxvill ss	4	0	1	2
Briles p	1	0	0	0
RJohnson ph	1	0	0	0
Washbrn p	0	0	0	0
Hoerner p	0	0	0	0
Gagliano ph	1	0	0	0
CTaylor p	0	0	0	0
Huntz ph	0	0	0	0
Day pr	0	0	0	0
Total	34	6	8	6

MONTREAL

	ab	r	h	bi
Sutherlnd 2b	5	1	1	0
MJones lf	3	2	0	0
Staub rf	5	0	3	2
Fairly cf	3	1	3	2
Bailey 1b	3	1	1	2
Phillips cf	0	0	0	0
Laboy 3b	4	1	1	1
Brand c	4	0	1	0
Wine ss	4	0	0	0
Reed p	1	1	1	1
McGinn p	3	1	1	0
Total	35	8	12	8

St. Louis	0	2	3	0	0	0	0	1	0—6
Montreal	2	1	3	0	0	0	2	0	x—8

E—Flood, Laboy, Wine. DP—Montreal 3. LBO—St. Louis 5, Montreal 9. 2B—Staub 2, Fairly. HR—Reed (1), Torre (11), Bailey (5), Laboy (10). SB—Javier. SF—Fairly.

	IP	H	R	ER	BB	SO
Briles (L,6-6)	3	7	6	6	2	1
Washburn	2 1-3	2	1	1	1	0
Hoerner	2-3	2	1	1	0	1
C.Taylor	2	1	0	0	1	2
Reed	2 1-3	5	5	5	2	0
McGinn (W,3-7)	6 2-3	3	1	0	2	4

HBP — by Hoerner (M. Jones). T—2:20. A—8,748.

SAN FRANCISCO

	ab	r	h	bi
Bonds rf	5	2	3	1
Hunt 2b	4	0	2	1
Mason 2b	1	0	0	0
Mays cf	4	0	0	0
McCovey 6b	3	0	2	0
Davenprt 3b	4	0	1	0
Hendersn lf	5	0	2	0
Dietz c	4	0	0	0
Lanier ss	4	1	0	0
Bolin p	3	1	1	2
Linzy p	0	0	0	0
Total	37	4	11	4

CINCINNATI

	ab	r	h	bi
Rose rf	4	0	0	0
Tolan cf	4	2	1	0
AJohnson lf	4	0	2	0
Perez 3b	3	0	0	1
LMay 1b	2	0	0	1
Bench c	4	0	0	0
Helms 2b	4	0	1	0
Chaney ss	2	0	0	0
Stewart 2b	0	0	0	0
Cloninger p	0	0	0	0
Ramos p	1	0	0	0
Ruiz ph	1	0	0	0
Granger p	0	0	0	0
Beauchp ph	1	0	0	0
Carroll p	0	0	0	0
Whitfield ph	1	0	0	0
Total	31	2	4	2

San Francisco	1	3	0	0	0	0	0	0	—4
Cincinnati	0	0	0	1	0	1	0	0	0—2

E—Hunt, Davenport. DP—Cincinnati 1. LOB—San Francisco 11, Cincinnati 7. 3B—Bonds. HR—Bonds (10), Bolin (1). SF—Perez, L.May.

	IP	H	R	ER	BB	SO
Bolin (W,4-4)	8 2-3	4	2	1	2	3
Linzy	1-3	0	0	0	0	0
Cloninger (L,4-10)	2	5	4	4	3	0
Ramos	3	3	0	0	2	2
Granger	2	2	0	0	0	2
Carroll	2	1	0	0	0	1

HBP—by Bolin (L.May). T—2:28. A—8,922.

—FEATURE ELUDES L.J.—

Durousseau Wins 4 To Break Ak Mark

Omaha — L. J. Durousseau rode four winners, including both ends of a $40.00 daily double Thursday, breaking his own Ak-Sar-Ben record for most wins by a jockey, but the $10,000 Ak-Sar-Ben Speed Handicap escaped the grasp of Omaha's leading rider.

Durousseau, aboard top-weighted Buck's Jet for the featured handicap race, finished out of the money as Fred Ecoffey piloted Crying For More to a $16.00 victory.

Durousseau won back-to-back victories in the first and second races atop Rowdy Lady and On Hand, then repeated the feat in the sixth and seventh aboard Secolo and Jimmie Lou.

The four winners gave Durousseau 63 victories at Ak-Sar-Ben this season, four more than the old mark of 59 which he set last year.

It marked the third time this month Durousseau had four winners in one day. He rode five winners on May 23 and has ridden three winners in a day on four other occasions this season at Ak-Sar-Ben.

Durousseau wasn't the only jockey to have a big day, however. Burl McBride finished with three winners Thursday, coming in ahead of the pack in the fourth, fifth and ninth races.

Thursday's Results

First race, purse $3,000, 3-year-olds, $3,250 claiming, 6 furlongs, T—1:16.

Rowdy Lady (Durousseau)	8.00	4.00	3.40
Trapped (Lovell)		4.60	3.40
Perky Prancre (Macbeth)			4.80

Also ran — Polly's Bimi, We Did, Wee J., Talanne, Love Maker, Copotuck, Trim Lark, Phantom Line, Cee Hur.

Second race, purse $3,000, 4 & up, $2,500 claiming, 6 furlongs, T—1:15.

On Hand (Durousseau)	9.40	4.40	3.20
Stick Shift (King)		4.00	2.80
Los Alamitos (Sayler)			4.60

Also ran — Billy Bound, Disturbing Music, Vitafire, Summer Boarder, Lucky Mimi, Bee Line Jet, Brackets, Mr. Nordling, Daring Ballad.

Daily Double—$40.00 (4 & 2)

Third race, purse $3,000, 2-year-old maidens, 5 furlongs, T—1:00 1-5.

Francie's Fan (Fredericksen)	9.40	6.60	4.00
Willies Lil Darlin (Rettele)		12.40	5.60
Aurora Magic (Whited)			2.80

Also ran — Sea O Joe, Bricin, Swap and Shop, Mark Me Gone, Money Key, Toddlin Lass, Roving Baby, Ann's Wish, Stager Lee.

Fourth race, purse $3,000, 3-year-olds, $3,500 claiming, mile and 1-16th, T—1:49 3-5.

Maneak (McBride)	7.80	3.80	3.20
Scotts Breeze (Lewis)		3.80	3.20
Rainbow Hue (Fredricksen)			8.40

Also ran — Dardenella, Sparkling Moon, Just For Us, Restriction, Donitas Comet, Jett Duchess, Trouble Sign, Mintas Roman, Mr. Glick.

Fifth race, purse $4,500, 3-year-olds, allowance, 6 furlongs, T—1:07.

Sonny's Delight (McBride)	17.40	9.60	6.40
Test Run (Casey)		26.80	10.60
Solarswhirl (Macbeth)			5.00

Also ran — Charging Joy, Jeanie Kem, Gassed Up, Lady Sac, Royal Nipper, Drifting Spy, King Hunza.

Sixth race, purse $4,500, 3-year-olds, allowance, 6 furlongs, T—1:12.

Secolo (Durousseau)	4.60	3.00	2.40
B.J.'s Pal (Powell)		3.40	2.80
Quilla Sue (Stallings)			4.40

Also ran — Le Petit Pilot, Blacknfancy, Young Nahar.

Seventh race, purse $5,000, 4 & up, $10,000 claiming, 6 furlongs, T—1:11 1-5.

Jimmie Lou (Durousseau)	6.60	3.80	2.80
Nauty Trick (Danlean)		8.60	5.00
Rose Again (G. Houghton)			4.00

Also ran — Ferns Golden Boy, Tammy G., Otoe Boy, Tudor Jim.

Eighth race, purse $10,000, 3 & up, handicap, 5½ furlongs, T—1:05.

Crying For More (Ecoffey)	16.00	7.60	5
Kathryn's Doll (Macbeth)t.		4.00	3.00
Missile Pit (Lovell)			4.80

Also ran — Buck's Jet, Bold Accent, Bold D'Or, Mitzy Way, Gypsy Ben.

Ninth race, purse $3,300, 4 & up, $2,000 claiming, 1½ miles, T—2:36 1-5.

Lil's Farewell (McBride)	12.50	6.20	4.40
f-Drupid (Howland)		18.60	8.60
John Denise (Durousseau)			3.80

Also ran — Anniversary, Yukon Kid, Searchus, Puerto Rico, f-Fleet Dots, War Mask, Frisky Bop, Saint Time's. f-Field.

Attendance—12,468

BYU Youngster In NCAA Lead

Colorado Springs, Colo. (AP) — Brigham Young's Ray Leach, a slender 19-year-old Californian, beat the course and the wind Thursday in taking the lead at the halfway point in the 72-hole NCAA Golf Championships.

Leach fired a one-under-par 69 for a 36-hole total of 143 on the 6,946-yard Broadmoor course.

Alley Action

Men's 230 Games, 600 Series
At Plaza — Tom Shamburg, 232—613.
Women's 200 Games, 525 Series
At Plaza — Lila Hineline, 537; Sheri Heufman, 219; Karen Kahler, 206; Dot Anderson, 527.
At Tony's — Lil Johns 541; Nellie Gordon, 550.
At Hollywood — Gladys Keyser, 208; Marilyn McDonald, 205; June Robinovitz, 216—533; Madelyn Tavlin, 212—531; Wilma Barry, 560; Jean Kohlman, 223—550; Jo Todd, 207; Ruby Dill, 215—574.
Junior Boys 200 Games, 525 Series
At Parkway — Dick Moberly, 205—545.

Midget Baseball

Class A — Northeast 5, Bethany 2; Roberts 2, Eastridge 0.
Class B — Bethany 10, Northeast 0; Roberts 17, Eastridge 0; Irving 8, Prescott 3.
Class C — Antelope 5, Peter Pan 2.
Class D — Antelope 3, Peter Pan 0.

Anderson 1-Hits Bob's Tavern, 6-3

Stan Anderson hurled one-hit ball as Jack's Town Tap of Wahoo defeated Bob's Tavern, 6-3, and Burmood's scored five runs in the sixth inning to stop Flynn's, 11-1, in City Recreation Class AAA softball action at Ballard Field Thursday night.

Burmood's scored six runs in the fifth inning, then got five more in the sixth, while notching only eight hits in the entire game. Four Flynn's errors and several walks contributed to Burmood's victory.

Jacks Town Tap	003	003	0	6	5 1
Bob's Tavern	000	300	0	3	1 2

Anderson and Grasmick; Malone and Ritchey.

Flynn's	000	010	1	1	4
Burmood's	000	065	11	8	0

Taladay, A. Lewis (6) and Stoehr; Fleming and Soderstrom.

City Softball

Thursday's Results

boeldt
At Woods — Demolay 23, Uniservice 6.
At Uni Place — Robots 11, TC No. 1 10; Cortland 7, Esquire Club 0.
At Cooper—NC + Hybrids 21, Security Mutual 0; Pius Alums 21, Dicks Apco 20 (9 innings).
At Muny — Diamond Bar & Grill 10, Johnsons Apco 6; Roberts Dairy 10, Bair Machine 7; Woodman Accident 11, Badgett Music 1; Cullen Const. 18, Bud Burmood 2; Moose Lodge 5, Cochran Long 4; Cliffs Notes 11, State Farm 6.
At Southeast — Lancers 12, Jaycees 2.

Friday's Games

At Muny — 7:15: Brunswick Corp. vs. Farmers & Merchants; Diamond Sinn Fein vs. Eastern Ambulance; Aphodians vs. Hopper Bros. 8:45: Tropics vs. Advance Printing; Mason Bowes vs. American Stores; Bowers Ink vs. Westgate.
At Uni Place — 7:15: Willie's Wonders vs. Gerry's Sport. 8:45: Salvation Army Center vs. Bruning Co.
At Cooper — 7:15: Demma's vs. Dorsey Lab; 8:45: ISCO vs. Modern Woodman.
At Southeast — 7:00: Lincoln Telephone vs. LLCAA.
At Woods — 7:00: River Rats vs. First Assembly.

Gals' Softball

Thursday's Results

Val Jr. 26, Dawes 18; Bryan Nurses 15, Lincoln Auto Service 13; Val Sr. 40, Bankers 2; Tri B 17, Lincoln Aerospace 13.

Friday's Games

7:00—Everett vs. Red Hots; Swingers vs. Garretts; 8:30; Becklers vs. Green's; Joy's Hits & Runs vs. Eagle Lyons.

Lutz Upsets Rosewall In Wimbledon Net Play

. . . ASHE PUFFS INTO SEMIFINALS

Wimbledon (AP) — Arthur Ashe and Bob Lutz, sparkplugs of the U.S. Davis Cup team, stormed into the last 16 of the men's singles Thursday — with the glory going to Lutz for a four set victory over Ken Rosewall of Australia in the All-England tennis championships.

Lutz, the Los Angeles 21-year-old and fifth ranked in the U.S., isn't seeded here. Rosewall, the veteran pro who first played here 17 years ago and still hasn't won the crown, was seeded fourth.

Yet it was Lutz who looked the professional and Rosewall the jittery amateur as the American calmly and coolly dissected the little Aussie in the last two sets 8-6, 7-9, 6-3, 6-2.

Men's singles
First round

Zeljko Franulovic, Yugoslavia, defeated Tomas Lejus, Russia, 7-5, 6-8, 6-3, 7-9, 10-8.

Second Round

X—Dennis Ralston, Bakersfield, Calif., defeated Jan Kukal, Czechoslovakia, 7-5, 6-2, 6-4.

X—Pancho Gonzales, Los Angeles, defeated Ove Bengtsson, Sweden, 6-4, 6-3, 6-3.

Bob Carmichael, Australia, defeated Cliff Richey, Dallas, Tex., 2-6, 6-4, 7-5, 6-4.

xAndres Gimeno, Spain, defeated Alexander Metreveli, Russia, 6-3, 3-6, 6-4, 3-6, 6-3.

Milan Holocek, Czechoslovakia, defeated Gerald Battrick, Britain, 6-3, 5-7, 6-1, 4-6, 6-3.

Bill Bowrey, Australia, defeated Georges Goven, France, 8-6, 6-4, 6-3.

Ion Nastase, Romania, defeated xPierre Barthes, France, 6-2, 6-4, 4-3, 6-3.

xTom Okker, Netherlands, defeated Ron Holmberg, Brooklyn, N.Y. 3-6 -2,6, 6-1, 6-4, 6-2.

xEarl Buchholz, St. Louis, defeated Luis Ayala, Chile, 8-6, 6-2, 6-4.

X—Roy Emerson, Australia, defeated Stanley Matthews, Britain, 6-3, 6-1, 6-2.

Tom Edlefsen, Berkeley, Calif., defeated Roy

Two Top Field In Ak Futurity

Omaha — Two horses will share top impost for the $15,000 added Ak-Sar-Ben Futurity for two-year-olds over five furlongs. The two horses, Hesa Kem and Real Chance, drew weights of 122 pounds for the race.

Friday

POST TIME 2 P.M.

First race, purse $2,600, 4-year-olds & up, claiming price $2,000, 6 furlongs.

Water Level (Barnes) 118
Jestwho (No Boy) 118
Royal Trophy (Sayler) 118
Last Say (Danjean) 118
Monthly Mode (MacBeth) x-108
Amos M. (Lewis) 118
Ruleinfront (No Boy) 118
Mariners Luck (No Boy) 118
Too Little Man (No Boy) 118
Macedonia (Leeling) 1118
Dieddah Man (McBride) x-113
El Rahleigh (Durousseau) 118
Also — King Velvet (Werre) 118, Orleans Man (No Boy) 118, Winners Dream (King) 118, Uncranked (Stallings) 118, Willard Joe (Ecoffey) 118, Only Her (Lewis) 113.

Second race, purse $3,500, 3-year-olds, claiming price $4,000, 6 furlongs.

Spanish Ann (No Boy) 112
My Molly S. (No Boy) 109
My Su G. (Sayler) 112
Regalton (No Boy) 114
Jessie Jane (No Boy) 109
Miss Khalette (McBride) 109
Jeannie Baby (Werre) 109
Parr Zann (Durousseau) 117
Stubzy (No Boy) 114
Native Riot (No Boy) 109
Enola Nipper (No Boy) 114
Wonder Over (Lewis) 109
Also — Bally Buzz (MacBeth) x-109 Freckle Puss (King) 114, Muriel's Pal (Fredericksen) 109, Lord Gore (No Boy) 114, Bragan Rulla (DanJean) 114, Already Broke (Ecoffey) 109.

Third race, purse $3,000, 3-year-olds, maidens, 6 furlongs.

Noble Stone (MacBeth) x-113
Rally Green (No Boy) 118
Loyal's Express (D. Rettele) 118
Dream Miss (Whited) 113
Hope County (Sayler) 118
Tough Case (No Boy) 110
Jole King (L. Rettele) 118
Royal Helen (Smith) 113
Dixworth (No Boy) 118
Royal Redskin (Durousseau) 118
Golden Gold (McBride) ..... x-109†
Baronka (Barnes) 118
Also — Lead Penny (G. Houghton) 113, Delight To Behold (Ecoffey) 113, Sporting King (Sayler) 118, Lurlane (Lewis) 118, Unexcelled (Danjean) 113, Latifolia (McBride) x-108.

Fourth race, purse $4,000, 4-year-olds & up, claiming price $6,500, 1 mile 70 yards.

Sun And Sand (Ecoffey) 117
Desert Fauna (Casey) 112
West Line (Lewis) 119
Bertha's Best (Werre) 114
Do Go Abbey, (MacBeth) x-112
Frisked (No Boy) 114
El Rancho Boy (King) 114

Fifth race, purse $4,000, Nebraska bred 3 & 4-year-olds, allowance, 5½ furlongs.

Jerry Knox (No Boy) 111
Tony's Baby (Danjean) 111
Dolly Su (Casey) 111
Dancing Late (Ecoffey) 116
Captain Roger (Sayler) 108
Fy Cay (No Boy) 111
Rosburg Girl (Birzer) 106
Gregory's Boy (McBride) 108
Joyful Flight (G. Houghton) 116
Oh Kraut (MacBeth) 108
Timmy Van (No Boy) 108
Arnellie (Tines) 111
Also — Bell Tip (Werre) 111.

Sixth race, purse $5,000, 3-year-olds & up, fillies & mares, allowance, 6 furlongs.

Fools Choice (Stallings) 114
April Dancer (McBride) 109
Better Look (Lewis) 112
Maygo (Sayler) 112
Polly Levee (Frederickson) 112
City Glitter (Durousseau) 117

Seventh race, purse $4,500, 3-year-olds, allowance, 1 mile 70 yards.

Counterfleet (Durousseau) 119
Merry Kem (Whited) 112
Dot Dilly Dot (Ecoffey) 114
Li'l Big (Casey) 114
Catty Connie (D. Rettele) 112
Dorcount (G. Houghton) 114
Royal Variety (Leeling) 117

Eighth race, purse $15,000 added, 2-year-olds, the Ak-Sar-Ben Futurity, 5 furlongs.

McBlue (MacBeth) 110
British Ross (Durousseau) 110
a-Sunset Gem (No Boy) 110
Royal Fisherman (Casey) 110
a-Lorello (No Boy) 119
Miss The Road (Whited) 119
Hesa Kem (Sayler) 122
Sound Of Maye (McBride) 119
Real Chance (Ecoffey) 122
Patsy Star (Barnes) 113
a—B. H. Ford entry.
Miss The Road & Hesa Kem race uncoupled in the wagering.

Ninth race, purse $2,700, 4-year-olds & up, claiming price $2,000, 1 1-16 miles.

Disallow (Durousseau) 114
Gyrock (G. Houghton) 114
Major Roberts (Sayler) 114
Magic Legend (Barnes) 114
Forever Sunglow (Casey) 114
Quake Proof (No Boy) 114
O-Flanigan (Ecoffey) 114
Big News (D. Rettele) 114
Next Ballet (No Boy) 112
Morgan Road (Stallings) 114
Stealing Home (McBride) 109
Miss Islander (No Boy) 112
Also — This Moment (R. Houghton) 112, Be Cum (Munoz) x-104, Gallant Indian (Casey) 114, Romalong (No Boy) 114, King Courage (No Boy) 114, Beacons Beauty (King) 114.

x—5 pounds apprentice allowance.

Six Horses In Bly Stable At Lincoln

Harold Bly of Grand Island will move into Lincoln on July 9 to try his luck with six horses for the Fairgrounds 25-day racing season.

His public stable includes High Explosive, Nero's Night, Erligo, Nero's Mark, Land of Music and Amagest.

And one of the Fairgrounds most consistent winners, Miss Risque, will be back again in the hands of trainer L. E. Armstrong. He will also campaign with Jeff H.A., Goldalyn, City Dad, Tea Gown, Little Jetson and Manzanita Red.

Another eight-horse stable is that of Raymond Fouts. His runners include Big News County Fleet, By Bella, Miss Whalette, Southside Boy, Miss Nasoma, Pago Moon and Mr. Primevil.

Harlan Ackermann of Friend has been given 10 stalls at the Fairgrounds.

The former stakes winner Royal Love heads his group which also includes Kelly A., Uncle Les, Mike, Jett Duchess, Vinseo, Character, Bar Kat, Prine Plume and Noble Stone.

One of the bigger stables headed for Lincoln will be R. L. Allies's 14 runners headed by Jet Smooth, Lil's Farewell and Keen Teen. Rounding out the group are Vaguelan, Push Up, Princess Tuillo, Tingler, Rusty Irish, Irish Leaf, Irish Issue, Summer Wine, Mr. Bonn, Toy Bonn, Jackie Beano.

Stephenson No. 18 To Take Mound For Seattle Club

New York (AP) — When Jerry Stephenson, the latest Seattle Pilot, makes his appearance on the mound, he will be the 18th pitcher to work for manager Joe Schultz's expansion club. The major league record is 27, and the season isn't half over.

The old Philadelphia A's set the record in 1915 and the Kansas City A's tied it in 1955. The New York Mets also equalled the mark in 1967.

Stephenson, formerly with the Boston Red Sox, was brought up from the Pilots' Vancouver farm to take the place of Gary Timberlake who is on military leave.

McGuigan, Rossley Sign Eagle Contracts

Philadelphia (AP) — Halfback Frank McGuigan of Arkansas State University and Tom Rossley, an offensive end from the University of Cincinnati, have signed with the Philadelphia Eagles of the National Football League, the club announced Thursday. Both were free agents.

Rossley was the nation's No. 2 pass receiver in 1968 with 80 catches for 1,072 yards.

Don't miss it. News of friends on vacation, marriages, engagements, parties, PTA notes and club meetings makes good reading in the family section of "Sunday Journal and Star."

AUTO PAINTING
$55
Any Car . . . Any Color
35 Years of know-how.
McCAULEY
AUTO PAINTING
2615 N. 48th • 466-2982

A TIP FROM Lady Globe
FREE STORAGE ON ALL WINTER GARMENTS
Globe QUALITY CLEANERS

Nebraskans In Baseball

Batting

	ab	r	h	2b	3b	hr	rbi	ba
JERRY BARTEE, Omaha Cedar Rapids (Midwest)	148	22	41	3	1	0	17	.277
JACKIE BRANDT, Omaha Oklahoma City (American Assn.)	86	20	27	8	2	2	15	.314
DAVE McDONALD, Grand Island Syracuse (International)	172	31	53	10	0	12	41	.308
LARRY VLASIN, Madrid Lod, Calif. (California)	38	6	6	0	1	0	5	.158

Pitching

	g	w	l	ip	h	bb	so	era
ALAN CLOSTER, Creighton Syracuse (International)	19	2	2	49	46	20	33	3.67
DICK HENNINGER, Hastings Savannah (Southern)	2	1	0	8	5	3	5	2.25
BOB STICKLES, Hastings Birmingham (Southern)	12	4	2	77	73	28	63	4.09

Tennis Lessons To Begin July 7-8

The second session of tennis lessons sponsored by the Lincoln Recreation Department will begin July 7-8 for beginning and intermediate players.

The youth classes will be held in the mornings, with three lessons per week for four weeks. The Elks Tournament will be Aug. 6-7-8 for all who participate and pass the requirements in the first and second session of classes.

Classes for adults will be held Tuesday and Thursday evenings. Enrollment may be made at the Recreation Office, 2740 A.

Trophy Shoot Set

Beatrice — The 22nd annual Homesteader Trophy Shoot, a registered trapshoot, will be held at the Beatrice Gun Club grounds on July 6 beginning at 10 a.m.

HOBBY STOCK CAR RACES
SUNDAY, JUNE 29
David City Speedways
(Fairgrounds)
David City, Nebraska
Races begin at 2 p.m.
Admission: adults $1.25
Children (8 thru 15) 75c
tax included

Hall Of Fame Day Has 7 Immortals

St. Louis (AP) — Seven members of the baseball Hall of Fame including former Cardinal Stan Musial will attend a special Hall of Fame Day game between the St. Louis Cardinals and Atlanta Braves Aug. 24, the team said Thursday.

A spokesman said the Cards were trying to line up as many of the 37 living members of the Hall as possible for a motorcade honoring baseball's centennial season.

Besides Musial, who will be inducted into the Hall in July, American League president Joe Cronin, Waite Hoyt, Zack Wheat, Bob Feller, Lloyd Waner, Lefty Grove and Bill Terry have messaged they will attend, the spokesman said.

BRIDGESTONE 175+
HOTTEST IN ITS CLASS
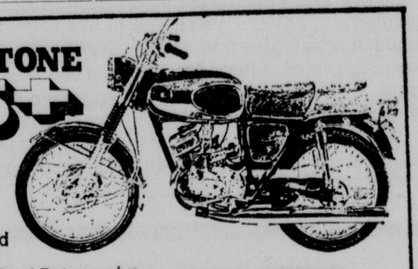
Performance you'd expect from a 250 cc or bigger! Dual Rotary valve 20 H.P. twin delivers explosive acceleration. Five speeds, fully equipped. Dual Twin and Hurricane Scrambler models.
Bridgestone 175+ Dual Twin Only $499.95
Hurricane Scrambler $25 Additional
BONUS SPECIAL
This week—Buy a Bridgestone 175 and get a set of custom molded FIBERGLASS SADDLEBAGS—a $39.90 value—for only $11.90!
SAVE $28.00!
GOODWIN CYCLE
116 South 16th St. LINCOLN, NEBRASKA
PHONE: 432-3079

Never say "Canadian" without saying "Club."
The Canadian Clubman's Code: Rule 2.
Some "Canadians" aren't bottled in Canada. But Canadian Club is. Under Canadian Government supervision.
No other whisky tastes quite like Canadian Club. It's the whisky that's bold enough to be lighter than them all.
Practice the Canadian Clubman's Code, Rule 2: never say "Canadian" without saying "Club."

6 YEARS OLD. IMPORTED IN BOTTLE FROM CANADA BY HIRAM WALKER IMPORTERS INC., DETROIT, MICH. 86.8 PROOF. BLENDED CANADIAN WHISKY.

TREASURE CITY DISCOUNT DEPARTMENT STORES
48th & Leighton
YOUR MONEY'S WORTH OR YOUR MONEY BACK...
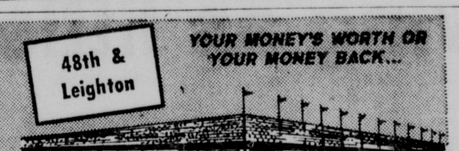
AUTO SERVICE DEPT. OPEN
10 a.m. to 10 p.m. Weekdays
11:30 a.m. to 7 p.m. Sundays

27 Mo. GUARANTEE
Sizes Listed $14.00
650-13 735-14
775-14 775-15
LARGER SIZES PRICE
825-14 $16.00
815-15 $18.00
825-15
Plus F.E.T. from 1.79 to 2.57
$14
33 Mo. GUARANTEE
Sizes Listed $18.00
700-13 735-14
775-14 775-15
LARGER SIZES PRICE
825-14 $20.00
845-15
Plus F.E.T. from 1.94 to 2.46
$18
42 Mo. GUARANTEE
Size 775-14 $22.00
OTHER SIZES PRICE
700-13 $20.00
825-14 $24.00
Plus F.E.T. from 1.94 to 2.36
WHITEWALLS AVAILABLE IN ALL GRADES . . . ONLY 2.50 MORE PER TIRE
$22
FULL 4-PLY NYLON CORD TIRES
NATIONWIDE TIRE GUARANTEE
1. LIFETIME QUALITY AND ROAD HAZARD GUARANTEE
All passenger tires are guaranteed for the life of the original tread against road hazards and defects in workmanship and material under normal driving conditions, except repairable punctures. Adjustments will be pro rated on tread wear based on the current selling price plus Federal Excise Tax.
2. TREAD WEAR-OUT GUARANTEE
All passenger tires are guaranteed for tread life for the number of months specified. If wear-out occurs within the specified period, in exchange for the tire, we will replace it charging the current selling price plus Federal Excise Tax less a set dollar allowance. A tread worn tire is one with 2/32nd or less tread remaining.
NO MONEY DOWN • FREE MOUNTING • NO TRADE NEEDED
SMALL TRUCK TIRES
HI-WAY KING
As Low As . . .
$18.95 Size 670-15 Plus F.E.T. 2.43
*TRACTION KING
As Low As . . .
$21.95 Size 670-15 Plus F.E.T. 2.76
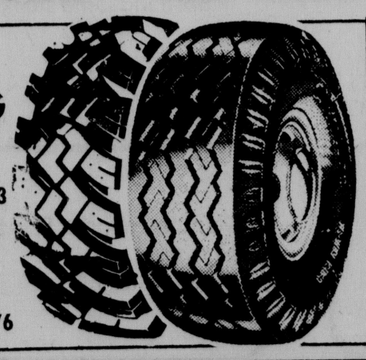
LIQUID TURTLE WAX
18 Oz.
With the Hard Shell Finish
ONLY 87¢

INNER TUBES
2.97 Plus tax
*Sizes to fit most passenger cars
PROFESSIONAL SERVICE CORNER
BRAKE OVERHAUL
THIS IS WHAT WE DO:
• Install Endurance brake linings
• Resurface all drums
• Cam grind all shoes
• Pressure bleed complete system
• Rebuild wheel cylinders
• Repack front wheel bearings
• Adjust brakes 25,000 miles
• 25,000 mile guarantee
ALL FOR ONLY $38.44
For most cars
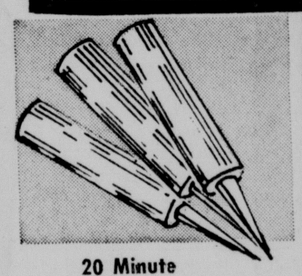
20 Minute SAFETY FLARES
Reg. 3 for 1.17
3 FOR 87¢
Limit 3
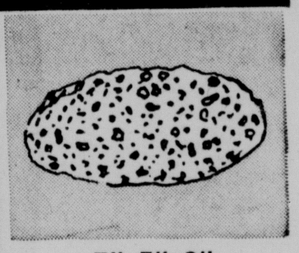
7"x5"x2" OVAL SPONGE
Reg. 19c . . . . . 13¢
Limit 2
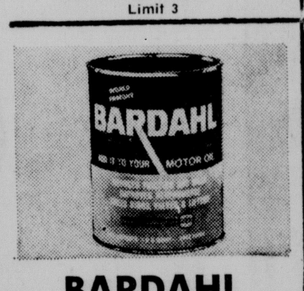

BARDAHL
15 oz.
OIL ADDITIVE
Reg. 1.47 . . . . . 97¢
Limit 2

QUAKER STATE
10W, 20W or 30W
3/97¢
GIBBS by HAMMOND
CAR STEREO
Tape Player
$49.95
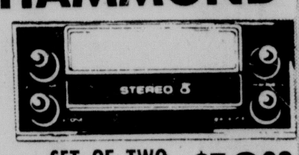

Deluxe 8 track stereo plays all 8 track cartridges. Enjoy glorious stereo in your car now!
SET OF TWO STEREO SPEAKERS $10.00

Basket TOP CARRIER
Easy to attach to car top. Holds big loads steady. Buy now and save!
8.47
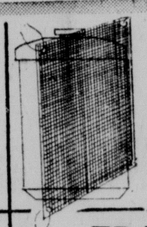
Radiator BUG SCREEN
67¢

CLOTHES ROD
Perfect for traveling. Keeps clothes neat and wrinkle-free. New, low price.
1.47

TRAVEL KIT FOR BABY
Fits on car hump. Holds nursing bottles and baby needs.
4.98

TITAN HEAD REST
Easy, clamp-on style. Choice of colors . . .
5.97

Super King Size AIR COOL CUSHION
Ride cool—sit cool at all summer events.
2.77

RATCHET JACK
Keep handy in car for road emergencies. Sturdy construction.
3.98
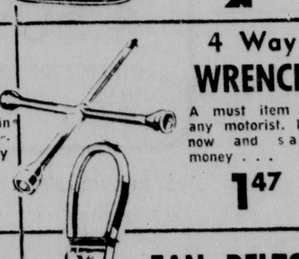
4 Way WRENCH
A must item for any motorist. Buy now and save money . . .
1.47

Custom TRAILER HITCH
9.97
Priced low for summer trips
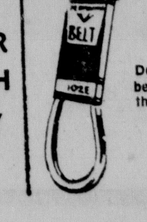

FAN BELTS
Don't wait until your fan belt breaks. Buy now at this low price!
1.29

ben Simon's
DOWNSTAIRS STORE
Factory Imperfects & Closeouts of Famous Brand Shoes

9.98 to 27.98
Your chance to save up to 50% on shoes! Because these are slight imperfections or closeouts the price is drastically reduced! Choose from current styles, nationally advertised brands!
Table Sale of BOYS' SHOES
Regularly 7.95 to 14.95
Not all sizes or colors in each style, but a good selection of boys' shoes at great savings! Sized on tables for easy selection!
2.99 & 4.99
BEN SIMON'S DOWNSTAIRS STORE, DOWNTOWN

Lack Of Export Industry Problem In Philippines

The greatest economic problem of the Philippines is "developing an export industry that will provide funds to buy supplies and equipment for the industries needed," an economic expert said in Lincoln Thursday.

Dr. Clark Bloom, director of Ford Foundation programs in the Philippines, said that the Far Eastern country is "making economic progress — but not spectacular progress."

The Philippines largest industry at the present time is agriculture, Bloom said. "But it is difficult to see any substantial growth for it."

Economic Growth

He pointed out that the economic growth of the Philippines is at the rate of 5½-6% per year. But with a population growth of 3½% per year, the per capita economic growth is only 2-2½%, he said.

The country shows a "great interest" in the relationship between population growth and economic development, according to Bloom.

However, translation of the recognition of that problem and the desire to slow down the population growth is difficult in a country that is predominantly Catholic and which has the Far Eastern tradition of large families, he said.

To Lead Seminars

Bloom, who has also served as a economic consultant with the Ford Foundation in the Middle East, was in Lincoln to lead a week of seminars for elementary and secondary teachers attending the Nebraska Council on Economic Education workshop.

Bloom and other workshop speakers have discussed modern economics and trends and suggested ideas for the most effective use of materials in the classroom.

Also addressing workshop sessions were Dr. James Calderwood of the University of Southern California, Dr. Lawrence Senesh of the University of Colorado, Dr. Randall Klemme of Northern Natural Gas in Omaha, William Kuhl, a labor union official from Kansas City, Mo., Dr. Wallace Peterson, Dr. Stuart Hall, Dr. Howard Ottoson, Dr. E. S. Wallace and institute director William Gillies, all of the University of Nebraska.

Bond Unit Interviews Firms

The State Highway Bond Commission Thursday interviewed representatives of five investment firms interested in serving as financial consultants on the issuance of $30 million in highway revenue bonds over the next two years.

Gov. Norbert T. Tiemann, commission chairman' said four Nebraska firms and one out-of-state firm were heard during the three-hour executive session.

Tiemann said two firms will submit written proposals later at which time the commission will reconvene to consider the proposals and make a decision.

The commission has been authorized by the Legislature to issue $20 million in revenue bonds for Interstate highway work this year and another $10 million after Jan. 1, 1971.

In addition to Tiemann, commission members include Wayne R. Douce, Omaha attorney, Don E. Etmund, Lincoln investment executive, Alan H. Williams, Scottsbluff businessman, State Engineer Marvin Nuernberger and State Highway Advisory Commission Chairman Dan Ramsey of Scottsbluff.

NU High School Equivalency Program To Get OEO Grant

Washington — Congressman Robert V. Denney, R-Neb., announced Thursday an Office of Economic Opportunity grant to the high school equivalency program to be continued at the University of Nebraska at Lincoln.

This program is for young men and women 17 to 22 from migrant and seasonal farm worker families and will be continued by the Nebraska Human Research Foundation, Love Library II, University of Nebraska.

The $244,307 project is represented by $233,057 in new funds and $11,250 in reprogram funds. It will give 120 young people a chance to complete their high school receive the advantages of a education at the same time as they receive the advantages of a college environment.

The director is Gale D. Muller. HEP is administered by the migrant division of OEO.

gram designed especially for migrant and seasonal farm worker youths who drop out of school.

Contractors To Meet

The monthly meeting of the National Electrical Contractors Association's Lincoln Division will be held at 6:45 p.m. Tuesday at the Holiday Inn. Board members will meet at 5:45 p.m.

STORY AT RIGHT

LU KLEPPINGER

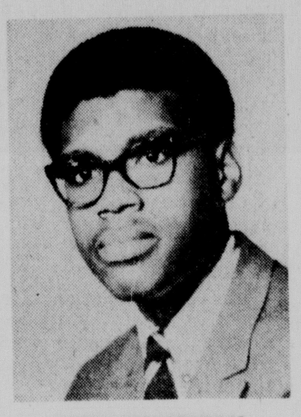

JOHN THOMPSON

Lu Kleppinger, Thompson Selected All-State 'Ideals'

A Lincoln girl and an Omaha youth garnered the coveted titles of Ideal All-State Girl and Boy Thurday during the University of Nebraska's All-State High School Course final banquet.

Both music students in All-State, the two are **Lu Kleppinger,** daughter of Mr. and Mrs. V. D. Kleppinger of Lincoln, and **John A. Thompson,** son of the Rev. and Mrs. J. Andrew Thompson of Omaha.

They were selected from a field of 12 on a vote of the 380 All-State students after being nominated by the All-State faculty.

Miss Kleppinger will be a junior this fall at Lincoln's Southeast High where she participates in the marching and dance bands and the saxophone ensemble. She is also a newly-elected student member of the German Club council representative and a and the honor roll.

This is Miss Kleppinger's second year at All-State where she is majoring in instrumental music. She was featured with seven others in a student recital. She plays first chair, E-flat alto saxophone in the All-State band. Her minor is dance.

Thompson, a senior at Omaha Benson High, plays the piano, organ and French horn and is interested in composing. One of his compositions was performed at a Benson High Band concert. He ranks in the upper 5% of his class of 805 at Benson where he has participated in football and is a member of the French Club.

At All-State, Thompson is also majoring in instrumental music and plays French horn in the band and the Centennial orchestra and sings in the chorus.

Naming of the two came prior to the All-State final concert Thursday night in Pershing Auditorium which featured band, chorus, dance and orchestra students.

7.3 Million Past 75

Chicago — The United States has 7.3 million people over age 75. That's equal to the combined population of eight Rocky Mountain states.

Please accept this 6-piece imported steak knife set. Free.* For saving as little as $10 a month.

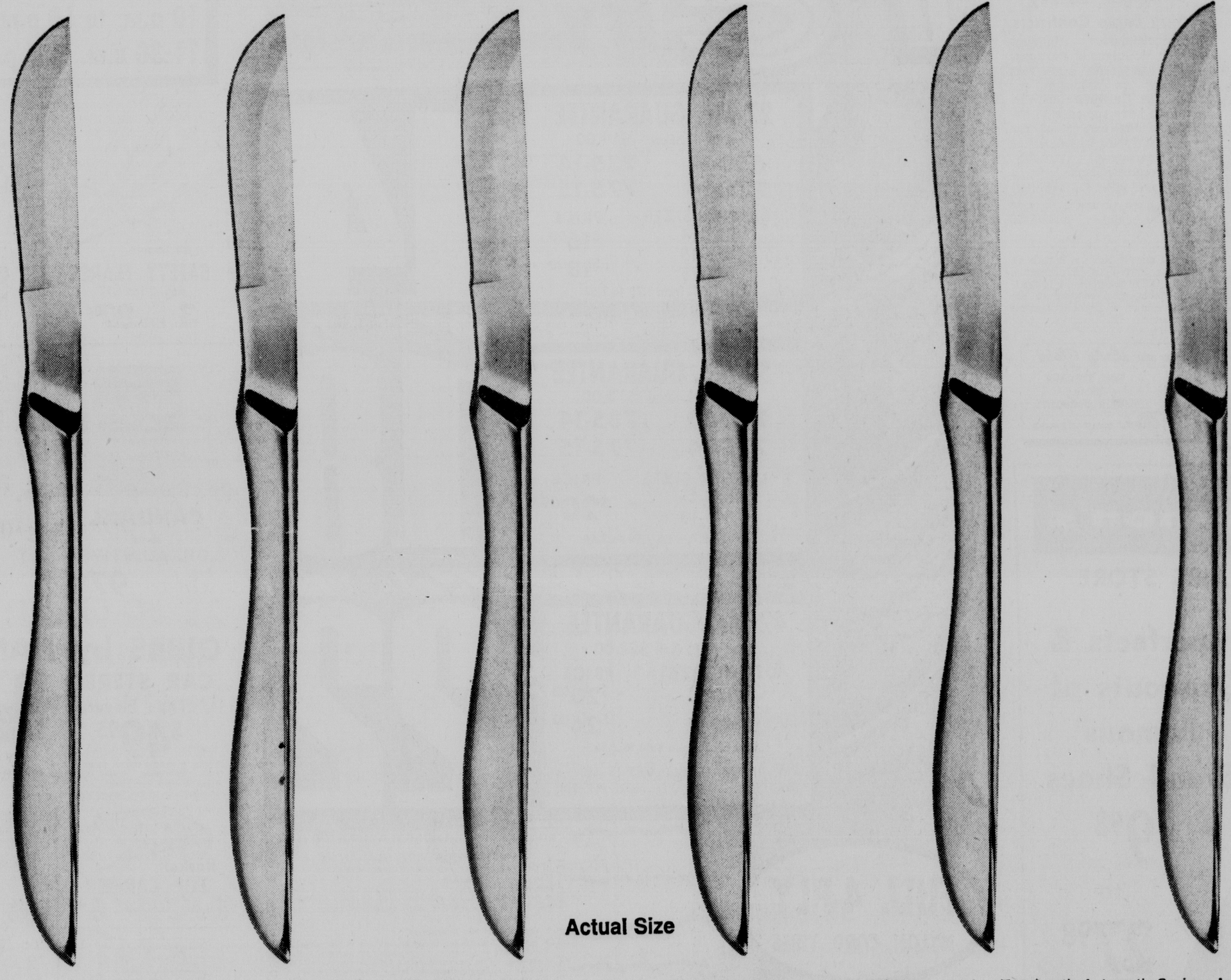

Actual Size

Rarely has a gift been so easy to get and so nice to have. Six handsome steak knives. Meticulous imported quality. Perfect balance. Use them to match the carving set you got in January. Or present them as a special gift.

They're yours. *Free.* For saving either of *two* profitable ways at First Federal Lincoln.

offer good while supply lasts

*(1) Arrange to save as little as $10 a month in a Tran$matic Automatic Savings Account.
(2) Or you may save $300 or more in any other First Federal Lincoln Account.

Six handsome steak knives. *Free.* For saving either of *two* profitable ways.

Offer valid for savings received after start of business, June 21, 1969.
Limit: one gift per account. Offer definitely ends July 21, 1969.

4.50%* on regular savings

Tran$matic Automatic Savings / Automatic Home Loan Payment

5.25%* on 6-month $1,000 Savings Certificates

Monthly Income Plans pay you a check-a-month.

Bonus Accounts pay generous bonus earnings.

5%* on new $10 minimum Tran$matic Notice Accounts.

*per annum rate

First Federal Lincoln

open Saturday mornings Save by the 20th—earn from the 1st on regular savings.

In Lincoln...Home Office 1235 N Street Cotner Office 135 North Cotner In Omaha...Countryside Village 8706 Pacific Homestead 2101 So. 42nd St.

Stock Mart Prices Continue To Sag

New York (AP) — With many investors reported cautious and on the sidelines, the stock market continued to sag Thursday, although it did manage to trim some of its early sharp losses.

"The market's sharp decline at the opening was a continuation of Wednesday's down action," an analyst said, noting that there was some investor disappointment over the market's failure Wednesday to keep an early advance going.

"The selling this caused apparently ran its course about noon, and you go some selective buying. An oversold condition — and this market is very oversold after its weeks-long decline — encourages selective buying."

The volume — which totaled 10.30 million shares, compared with 10.49 million Wednesday — "seems to indicate that many investors still are concerned over the tight money situation and are playing it cautious. It also may indicate that some investors aren't convinced of the market's ability to stage a strong technical rally."

The Dow Jones industrial average was off 7.31 at 11 a.m. EDT but turned and closed off 3.82 at 870.28, a new closing low for the year and the lowest it has closed since last Aug. 9, when it closed at 869.65. The previous closing low for the year was reached, Monday when the DJI finished at 870.86.

Losses led gains by better than 475 issues at one point, but the margin later was narrowed. Of 1,563 issues traded, 772 declined and 523 advanced.

There were 3 new highs for the year and 285 new lows. Amerada-Hess preferred, Burroughs, and Xerox posted the new highs.

The Associated Press average of 60 stocks — off 1.6 at noon EDT — closed off .9 at 310.4, with industrials off .9, rails off 1.2, and utilities up .1.

There were 72 blocks of 10,000 shares or more traded on the New York exchange, compared with 56 Wednesday.

Fourteen of the 20 most-active issues on the Big Board advanced, 5 declined, and 1 was unchanged.

Benguet, most-active on 139,100 shares, gained 1¼ to 22.

Prices generally were lower on the American Stock Exchange.

The Amex index lost 7 cents to $22.72. Volume totaled 4.05 million shares, compared with 4.04 million Wednesday.

Hog Prices Are Strong To Higher

Omaha (AP) — Butcher hog prices were strong to 50 cents higher here Thursday, weights under 240 lbs. showing the full advance. Heavier weight butchers were generally limited to a quarter upturn and lots over 270 lbs. were scarce.

A long load of 200-230 lb. butchers drew 26.50, high for the week, bulk top on the estimated 7,000 head supply was 26.25.

Sows under 600 lbs. turned 21.00-23.25.

Wholesale pork prices, steady in Thursday's trading, entered a mixed reading for the week. Most cuts ranged steady to 1.50 higher, however, fresh hams were 1.00-2.50 lower.

Cattle supplies were light with not enough steers and heifers on offer to fully test the trade.

A few consignments of corn-fed stock sold barely steady at Wednesday's decline.

Sows sold mostly steady with canner-cutter types meeting best demand.

Choice steers were the best on offer and sold 33.00 and down. A load of top good 1,400 lb. Holsteins were 31.00.

Scattered lots of choice heifers moved at 32.00 and below.

Beef cows bulked to 21.50, a few extra good 21.75-22.00; canner-cutter to 20.50.

Bologna bulls returned 24.50-26.50.

Lambs were steady to 25 lower with choice and prime turning at 29.50-30.50.

Ewes were quoted steady.

OMAHA

Hogs: 7,000; barrows and gilts strong to .50 higher; 1-2 200-230 lbs. 26.50; 1-3 200-240 lbs. 25.75-26.25; 2-4 240-260 lbs. 25.25-26.00; 2-4 260-280 lbs. 24.50-25.25; 3-4 280-315 lbs. 23.75-24.50; sows steady to strong, instances .25 higher; 300-625 lbs. 21.00-23.25.

Cattle: 1,200; calves 150; small supply slaughter steers and heifers barely steady at the week's decline; not enough on offer to make adequate market test; cows moderately active; steady; best demand for canners and cutters; choice 1,000-1,150 lbs. steers 32.00-33.00; mixed good and choice 31.25-32.00; high good 1,400 lbs. Holsteins 31.00; choice 825-975 lbs. heifers 31.25-32.00; good and low choice 27.50-31.25; utility and commercial cows 20.00-21.50 few 22.00; canners and cutters 18.00-20.50.

Sheep: 300; spring lambs steady to 25 lower; ewes scarce; choice and prime spring lambs 29.75-30.50; choice 29.00-29.75.

CHICAGO

Hogs 3,500; butchers 25 to 75 higher; 1-2 sorted 205-225 lb. butchers 27.00-27.25; 1-3 195-240 lbs. 26.00-26.75; 2-3 190-269 lbs. 25.50-26.00; 2-4 250-280 lbs. 24.50-25.50; 3-4 280-320 lbs. 24.00-24.50; sows steady to 25 higher; 1-3 330-400 lbs. 22.00-22.75; 2-3 500-550 lbs. 20.00-21.25.

Cattle 500; calves none; small saleable supply mainly cows about steady; not enough steers and heifers sold for adequate price test; bulk of slaughter steers estimated at fully 1,000 head held from Wednesday's close being held for Friday's market.

Sheep 100; couple lots choice and prime 90-105 lb. spring slaughter lambs steady at 31.00-31.50.

ST. JOSEPH

Hogs 3,000; barrows and gilts 25-75 higher; 1-4 200-260 lbs. 25.25-26.25; 200 head 26.40-26.50; sows 25-50 higher; 1-3 21.50-23.00.

Cattle 900; calves 100; not enough steers and heifers for market test; cows steady; utility and commercial cows 19.50-21.00; canners and cutters 17.50-20.50.

Sheep 300; all classes steady; choice and prime spring lambs 30.25-31.00.

SIOUX CITY

Hogs 7,000; barrows and gilts mostly 25, some 50 higher; 1-4 190-270 lbs. 25.00-26.25; 150 head 26.50; sows steady to mostly 25 higher; 1-3 21.00-23.00.

Cattle 1,000; calves none; all slaughter classes steady; good and choice steers 30.50-33.00; good and choice heifers 29.25-32.25; one load 32.50; utility and commercial cows 20.00-21.50; canners and cutters 18.00-20.50.

Sheep 300; all classes steady; choice and prime spring lambs 30.00-30.50.

BEEF FUTURES

Chicago (AP) — Futures trading on the Chicago Mercantile Exchange Thursday:

Live Beef Cattle

	Open	High	Low	Close
Aug	31.50	31.50	31.25	31.45
Oct	29.60	29.75	29.32	29.75
Dec	29.25	29.40	29.07	29.30
Feb	28.80	28.82	28.60	28.82
Apr	28.55	b28.67	28.50	b28.67
Jun	28.47	28.57	28.40	28.45
Aug	28.45	28.47	28.45	28.45

Sales: Aug 2,197; Oct 1,422; Dec 331; Feb 147; April 55; June 74; Aug '70, 41.

Carlot Meat Market

Omaha (AP) (USDA) — Steer and heifer beef very slow, limited sales steady to 50 lower than Wednesday's close. Selected high-good and low-choice 1.00 lowzr than previous week. Steer beef: Choice 500-900 lbs. 51.50, selected high-good and low-choice 575-725 lbs. 51.50. Heifer beef: Choice 500-700 lbs. 51.00.

Chicago — Trade slow, steer and heifer beef steady to 50 lower, cow beef fresh pork loins and Boston butts steady. Steer beef: Choice 500-900 52.00. Good 500-800 51.50. Holstein type 500-800 51.00. Standard 500-700 46.50. Heifer beef: Choice 500-700 51.50. Good 500-700 50.00. Cow beef: Commercial 39.50. Utility 59.00-41.00. Canner and cutter 43.00. Fresh pork cuts: Loins 14 lbs. and down 58.00, steady 14-20 51.00-55.50. Boston butts 4-8 50.00. Hams 10-26 lbs. 44.00-46.50. Bellies 10-20 lbs. 33.50-36.00.

Wheat Futures Prices Decline

Chicago (AP) — Wheat futures declined 2½ cents a bushel on the Chicago Board of Trade Thursday and tended to influence selling of other grain futures as well as soybeans.

Except for brief interludes — and at the opening and the close — trade was light. Volume was estimated at about 65,500,000 bushels.

The liquidation of wheat futures in the beginning was of a profit-taking nature following a fair advance at the previous session. Later, however, when Kansas City exchange wheat futures came under hedging, or selling, pressure, local wheat also turned weak.

At the close, wheat was 2¼ to 2½ cents a bushel lower, July 1.27¼; corn was ⅜ to 1⅛ lower, July 1.26¾; oats were ¾ to 1¼ lower; rye was 1¼ to 3 cents lower, July 1.15½; and soybeans were ⅜ to ⅞ lower, July 2.63⅞.

CHICAGO RANGE OF PRICES

	Open	High	Low	Close	Prev.
WHEAT					
Jly	1.29⅞	1.29⅞	1.27¼	1.27½	1.29⅞
Sep	1.32⅛	1.32⅛	1.30	1.30⅛	1.32⅛
Dec	1.38¼	1.38¼	1.36	1.36	1.38½
Mar	1.42	1.42	1.39⅞	1.39⅞	1.40⅜
May	1.42¾	1.42¾	1.40⅝	1.40⅝	1.43
CORN					
Jly	1.27⅛	1.27⅛	1.26⅜	1.26⅝	1.27⅜
Sep	1.25¾	1.25¾	1.25⅜	1.25½	1.26
Dec	1.24¼	1.24¼	1.23½	1.23⅝	1.24½
Mar	1.29⅛	1.29⅛	1.28⅜	1.28⅜	1.29½
May	1.32¼	1.32¼	1.31⅜	1.31½	1.32⅝
OATS					
Jly	.61½	.61½	.60¾	.60¾	.61⅞
Sep	.62½	.62½	.61½	.61½	.62⅝
Dec	.65⅜	.65⅜	.64¾	.64¾	.65¾
Mar	.67½	.67½	.66¾	.66¾	.68
May	.67½	.67½	.67½	.67½	.68¼
RYE					
Jly	1.18¼	1.18¼	1.15½	1.15½	1.18
Sep	1.20½	1.20½	1.17	1.17	1.20
Dec	1.22½	1.22½	1.20	1.20⅛	1.22⅞
Mar	1.24½	1.24½	1.21½	1.22½	1.24½
May	1.25¼	1.25¼	1.25¼	1.25¼	1.26½
SOYBEANS					
Jly	2.64½	2.64½	2.63⅞	2.63⅞	2.64⅝
Aug	2.63	2.63	2.62⅜	2.62⅝	2.63
Sep	2.45⅜	2.45½	2.44⅞	2.44⅞	2.45⅜
Nov	2.35½	2.35⅜	2.35	2.35⅛	2.35⅜
Jan	2.40⅜	2.40½	2.40	2.40	2.40¾
Mar	2.45⅛	2.45⅛	2.44½	2.44⅝	2.45⅜
May	2.48½	2.48½	2.48	2.48	2.48¾
SOYBEAN OIL					
Jly	7.63	7.65	7.61	7.62B	7.63
Aug	7.62	7.65	7.59	7.60B	7.62
Sep	7.46	7.50	7.44	7.45	7.45
Oct	7.18	7.18	7.14	7.15	7.16 B
Dec	7.15	7.16	7.11	7.11B	7.14
Jan	7.21	7.21	7.17	7.17	7.19
Mar	7.25	7.25	7.20	7.20	7.23
May	7.30	7.33	7.28	7.28	7.27 B
SOYBEAN MAL					
Jly	78.05	78.05	77.35	77.35	78.20
Aug	78.25	78.25	77.80	77.85	78.35
Sep	74.60	74.65	74.25	74.35	74.70 B
Oct	70.30	70.50	70.25	70.30	70.30 B
Dec	68.50	68.70	68.40	68.40B	68.50 B
Mar	69.85	69.85	69.75	69.75	69.80 B
May	71.00	71.00	70.90	70.95B	70.85 B

B-Bid.

LINCOLN GRAIN

Thursday, June 26

LINCOLN

Average truck delivered price at six Lincoln elevators collected by Lincoln Grain Exchange

Wheat: No. 1, $1.22 old; $1.18 new.
Corn: No. 2 yellow, $1.14; No. 2 white, $2.90.
Oats: No. 2 white, 36 lbs., 63c.
Rye: Bu., 71c.
Barley: No. 2, 95c.
Milo: No. 2, Cwt., $1.70.
Soybeans: No. 1, $2.48.

OMAHA

Corn: Sample yellow 1.18⅛.

KANSAS CITY

Wheat: 57 cars; ¼-1½ lower; No. 2 hard and dark hard 1.30½-.70n; No. 3, 1.32; No. 2 red wheat 1.29½-1.32¾n; No. 3, 1.27½-1.31¾n.
Corn: 36 cars; unchanged to 1 lower; No. 2 white 3.30-3.40n; No. 3, 3.18-3.39n; No. 2 yellow and mixed 1.30¼-1.30½; No. 3, 1.28¼-1.29¾.
Oats: 1 car; unchanged to 1 lower; No. 2 white 64¼-71n; No. 3, 63¼-70n.

CHICAGO

Wheat: No 2 hard yellow 1.33n; No. 2 soft red 1.29n.
Corn: No. 2 yellow 1.28¾.
Oats: No. 2 extra heavy white 63¾n.
Soybeans: No. 1 yellow 2.67¾n.
Soybean oil: 7.84n.

PRODUCE

CHICAGO EGG FUTURES

	Open	High	Low	Close	Close
Jul.	36.25	36.35	36.00	36.00	36.10
Aug.	....	....	....	38.00	38.00
Sep.	41.90	42.40	41.65	42.00	41.95
Oct.	40.30	40.50	40.00	40.05	40.20
Nov.	41.50	41.85	41.25	41.60	41.60
Dec.	40.90	40.95	40.30	40.50	40.60
Jan.	....	....	....	37.75	37.75
Feb.	....	....	....	35.20	35.20

LINCOLN

Eggs: Prices unchanged to one cent lower since June 17. Grade A large 27-30; A medium 19-27.

STATE

Eggs: Grade A large 26-30, mostly 28; A medium 20-27; A small 12-22; B large 15; undergrades 15; current receiptps 20-24, mostly 23; clean current receipts 23-24, mostly 23.
Poultry: Hens 3-4, mostly 4; old roosters and stags mostly 3.

CHICAGO

Cheese: processed loaf 53½-61¾; brick 57-65; single daisies 58½-62¾; Swiss blocks 80-100 lb. Grade A 64-68; B 62-67.
Butter: steady 93 score 67¼; 92 score 67¼; 90 score 65; 89 score 60½.
Eggs: steady; white large extras 34½; mediums 25; standards 30.

Herrera Appointed

Chadron (UPI — Dr. Edwin C. Nelson, president of Chadron State College has announced the appointment of Raul S. Herrera as an assistant librarian. A Cuban refugee, Dr. Herrera was engaged in private law practice in Havana until exiled in 1960.

N. Y. Stock Exchange

NEW YORK (UPI)—

	Sales(hds)	High	Low	Close	Chg.
—A A—					
AcmeMk 2g	9	47¼	46¾	47	...
Adresso 1.40	113	74⅛	73	73⅞	— ⅝
Admiral Cp	58	16⅞	16½	16¾	+ ¼
Air Prd .20g	39	41	40¾	40¾	— ¼
AirRedc 1½	89	26¾	26⅜	26½	...
AlcanAi 1.10	98	27⅜	27⅛	27⅜	+ ⅛
AlleqCp .10b	24	17⅜	16½	17⅜	+ ⅝
All Lud 2.40	14	47¾	46½	47¼	+ 1
Allg Pw 1.28	86	21	20¾	21	...
All Ch 1.20	117	29⅝	29⅛	29¼	— ⅛
AlliedSt 1.40	69	38¾	38½	38⅝	...
Allis Chalm	62	28⅜	27½	27½	— ⅝
Alcoa 1.80	91	72⅜	71⅞	71⅞	— ⅜
Amerad Hss	182	54½	53½	54½	+ ⅝
Am Airl .80	400	34⅝	33¾	34⅛	— ⅛
A Brcst 1.60	17	64⅜	63½	64	+ ¼
Am Can 2.20	86	50¾	50⅜	50⅝	— ⅛
AmCyan 1¼	156	28¾	28⅜	28¾	+ ⅛
Amlec 1.50	100	33⅝	33¼	33⅜	...
Am xport	21	35	34⅜	34½	— ⅝
A Home 1.40	116	57¼	56¾	57	...
AmHosS .22	90	35¾	34⅞	35½	+ ¼
A M F .90	142	22⅝	21¾	21⅞	— ¼
AMetCl 1.90	105	44⅞	43⅞	44	— ½
Amer Motor	138	10	9¾	9¾	— ⅛
Am NtGas 2	85	35⅜	34¾	35	...
APhoto .09b	103	10⅞	10½	10⅞	...
A Smelt 1.90	331	32	31⅝	32⅝	...
Am Stand 1	78	38⅜	37⅛	37⅞	+ ¼
A Sugar 1.60	w4	26⅞	26¼	26⅞	+ ¼
AmT&T 2.40	768	54¼	53⅜	54⅛	+ ½
A Tobacco 2	124	33¾	33¼	33½	— ½
Am Zinc Co	7	22⅝	22	22	— ¾
Ametek .60	40	27¾	27	27	+ ½
Ampex Cp	246	41⅞	39⅝	41⅝	+ 1⅜
Anacond 2½	500	37⅜	35⅞	36½	— 1
ArmcoS 1.60	67	29½	29	29⅜	+ ⅛
Arms Ck .80	134	36	34	35¾	+ ⅜
Ashl Oil 1.20	504	45¼	43½	45¼	+ 1½
Asso Trn .40	12	14¼	14⅛	14¼	+ ⅛
Assolnv 1.40	6	28½	28½	28½	+ ⅛
AtlRich 1.80	735	112¼	108⅛	112	+ 2
Atlas Corp	201	6	5⅞	6	...
AvcoCp 1.20	280	26⅜	25¾	26	— ⅝
Avnetinc .40	102	16	15⅝	15⅞	...
—B B—					
Bab&W 1.36	92	27⅛	26½	26¾	— ⅛
BangrP .60g	33	26⅜	25½	25¾	— ⅝
Bath Indust	31	45	42½	44½	— ¾
BeatFoods 1	61	37¾	36¼	37½	+ ⅞
Beckml .25b	61	45⅛	44¾	44¾	— ½
BeechAr .75	30	25¾	25	25⅜	— ½
Bell&Hll .60	13	68⅝	68	68¼	— ¼
Bendix 1.60	72	42¼	40½	42	+ ⅞
Beth Stl 1.80	165	32⅛	31⅝	32	+ ⅛
Black D 1.20	17	59⅝	59	59⅝	+ ⅝
Boeing 1.20	168	41⅝	40⅝	41⅛	+ ⅛
BoiseCas .25	233	63	62¼	62⅞	+ ⅛
Borden 1.20	70	29¾	29⅜	29½	— ⅜
Borg Wr 1¼	24	27¾	27	27⅜	+ ¼
Bost Ed 2.08	19	38½	38	38⅛	...
Bourns Inc	12	19⅞	19⅜	19¾	...
BraniffA .50	74	14⅞	14⅝	14⅞	+ ⅛
BriggS 2.40a	6	50¾	50⅝	50¾	+ ¼
Bris My 1.20	239	60⅝	59¾	60¼	— ⅛
BrnShoe 1½	7	40	39½	39½	— ½
Brunwk .05b	483	20⅜	19⅜	20⅜	+ ⅝
BucvEr 1.20	47	23	22⅝	23	+ ¼
Budd Co .80	113	19⅜	19	19⅛	...
BulovaW .80	22	49½	49	49½	— ¼
Burlind 1.40	39	35⅞	35½	35½	— ½
Burrghs .60	488	140	131½	138¾	+ 6¾
—C C—					
Camp S 1.10	31	30¼	29⅞	29⅞	— ⅛
CanPac 3.20	47	79½	77½	78¼	— 1¼
CaroPL 1.42	52	34¾	34	34⅛	— ½
CarrierC .60	227	38⅝	37⅞	38	— ¼
Case(JI) Co	42	15⅞	15	15	...
CaterTr 1.20	216	51	50⅛	50½	+ ⅜
Celanese 2	107	67¼	66½	66¾	— ¼
CenSova .80	18	24	23¼	23¼	— 1
Cerro 1.60a	322	26½	25⅞	26½	+ ¾
Certain-t .80	45	24¾	24	24	— 1
CessnaA .80	17	24¾	24⅛	24½	— ⅛
C F I Stl .80	554	26	25¼	26	+ ⅝
ChmSPI 1.20	29	29⅛	28⅝	28⅞	— ¼
Chase Manh	95	51½	50¼	51⅛	+ ⅜
Ches Ohio 4	89	62¾	62	62¼	— ½
ChiM SP&P	11	38⅝	37¾	37⅞	— ⅝
Chrysler 2	226	45¾	45¼	45¼	— ⅜
CessnaA .80	17	24¾	24⅛	24½	— ⅛
C F I Stl .80	554	26	25¼	26	+ ⅝
ChmSPI 1.20	29	29⅛	28⅝	28⅞	— ¼
Chase Manh	95	51½	50¼	51⅛	+ ⅜
Ches Ohio 4	89	62¾	62	62¼	— ½
ChiM SP&P	11	38⅝	37¾	37⅞	— ⅝
Chrysler 2	226	45¾	45¼	45¼	— ⅜
Cin Gas 1.40	33	26	25½	25½	— ½
CIT Fin 1.80	166	35¾	35	35⅛	— ⅛
Cities Sv 2	142	56½	55¼	56¼	— ¼
CleveEl 2.04	34	36	35⅝	36	+ ⅛
CocaCol 1.32	136	70	69	69	— ½
Colgate 1.20	80	47¼	45	47	+ ⅝
Collins R .80	34	45	44	44½	— ½
C B S 1.40	105	52	50¼	52	+ ½
Collntst 1.60	25	44¾	42¾	44¾	+ 1½
Col Gas 1.60	53	28⅛	27⅞	28	— ⅛
ComSolv .40	18	19⅛	19	19	...
Comd 2.20	170	43½	42⅜	43¼	+ 1
Com Sat Cp	64	47	46¼	46¼	— 1
ConsEd 1.80	204	32¼	31¾	31⅞	— ¼
Cons Food 1	34	42⅛	41⅝	42	...
ConsNG 1.76	103	28⅜	28	28	— ⅛
ConsPw 1.90	50	38¼	36¾	37⅞	+ 1¼
Cont Air .50	84	16⅛	15⅞	16	...
ConCan 2.20	274	69½	67½	67½	— 1⅞
ConMot .10h	37	20¾	20¼	20¾	+ ½
Contl Oil 1½	253	35¾	35⅜	35⅝	— ⅛
Contrl Data	510	149¾	143	149¾	+ 5⅝
CornGl 2½a	35	265	259½	265	+ 4
CPCIntl 1.70	138	36¼	35⅝	36	+ ¼
Crane C 1.60	21	42	40¼	40¾	— 1¼
Crow Coll 4i	39	35	34⅜	34¾	+ ¼
CrownZ 2.40	95	57⅝	57	57½	...
Cudahy Co	37	16¼	16	16¼	— ¼
Curtiss Wr 1	46	20	19¾	19¾	— ¼
Cyprus 1.40	34	49	48	48	— 1
—D D—					
DanRiv 1.20	22	19¾	19⅛	19⅛	— ⅝
Dana Cp 1¼	27	24⅞	24⅛	24½	— ⅛
Dart In .30g	110	44½	43½	44⅜	...
DaycoC 1.60	18	43⅝	42⅛	42⅛	— ⅞
DayPlt 1.60	17	28¼	27¾	27¾	— ¼
Deere &Co 2	31	43⅛	42¾	43⅛	+ ⅞
Del Mnt 1.10	23	26⅞	26⅝	26⅝	— ¼
Dennson .60	22	39⅞	38½	38⅞	— ⅝
DetEdis 1.40	34	24¼	24	24¼	+ ⅛
DiaShm 1.40	81	25¼	24¾	25¼	— ⅛
Diebold .48q	56	46½	46	46½	— 1
Diner Cl .50	11	23⅞	23¼	23⅜	+ ¼
Disney .30q	57	73¾	73	73¼	— ¾
DistSea 1.20	w	51¼	51¼	51¼	— ¼
DomeMn .80	57	63	60½	62½	+ 2½
Dow Ch 2.60	205	69⅞	68½	68⅝	— 1¼
Dresser 1.40	63	30⅛	29⅝	30⅛	+ ½
DukeP 1.40	7	34½	34¼	34½	+ ¼
DuPont 2½b	82	131	130⅜	130⅜	— ¼
DuqueL 1.66	31	27¼	26⅝	27¼	+ ⅜
—E E—					
EascoCp .90	11	22½	21⅞	22½	— ⅛
East Air .50	337	20	19½	19¾	...
East Kodk 1	235	75	73⅝	75	+ 1½
EatonY 1.40	352	34	33	33¾	+ ¾
ElPasoNG 1	166	19⅜	19	19⅛	— ⅛
EltraCp 1.20	7	31⅛	30⅞	30⅞	— ⅜
EnJohn .12h	8	32⅜	32⅛	32⅜	— ⅛
ESB In 1.20	38	25	24½	24½	— ½
EssxInt 1.20	23	32⅜	32⅛	32¼	— ⅜
Ethyl Cp .72	132	29⅝	29	29	— ½
Eversharp	53	16¾	16⅜	16½	— ¾
xCelIO 1¼	30	27⅞	27⅜	27⅜	— ⅛
—F F—					
FactorM .87	13	56	55¾	56	...
Fairc C .50d	224	74⅛	72	74	+ 1¼
Fairc Hiller	45	14	13⅞	13⅞	— ⅛
Fairmont 1	31	20¾	20¼	20½	+ ⅛
Farah .80a	5	68⅝	68¼	68⅝	...
Ferro Cp .70	11	24¼	24	24¼	...
Firestn 1.60	201	55⅞	55	55⅜	+ ⅛
FstNtSt .50b	3	36¼	36	36	— ½
Fleming .50	4	15¾	15½	15½	...
FlintkoteC 1	23	28	27⅝	27⅝	— 1⅛
FlaPwr 1.52	43	46½	45¾	45¾	— ½
FMC Cp .85	197	27⅜	27	27⅜	+ ⅛
FdFairS .90	33	23¾	23⅜	23¾	+ ⅛
FordMt 2.40	393	48	47½	47½	— ⅝
For McK .75	74	30⅛	30	30	— ⅛
FreeptS 1.60	118	28¾	28⅛	28¼	— ½
Fruehuf 1.70	117	34⅞	34¼	34¼	— ⅞
—G G—					
GAC Cp 1½	114	55	53⅝	54½	+ ½
GAF Cp .40	80	22	21¼	22	+ ¼
Gam Sk 1.30	43	25⅜	25⅛	25⅝	+ ⅛
Gannett .65	1	36⅛	36⅛	36⅛	— ⅜
GnAOil .60a	58	63⅛	61⅞	62⅞	— ¼
Gen Dyn 1a	686	29¾	29¼	29⅜	...
Gn Elec 2.60	231	90⅛	88⅜	89¾	+ ⅞
GnFood 2.60	58	82⅛	81½	82⅛	— ⅛
Gen HostCo	196	23⅞	23	23⅞	— ⅜
Gen Instr 2k	281	32⅞	30	32¾	+ 1¾
GenMills .88	172	33⅞	32½	33⅜	+ ⅞
GnMot 3.40a	297	77⅜	76⅜	76⅝	— 1
G PubU 1.60	90	26⅞	26¼	26½	+ ¼
GenSteel .80	15	20	19⅞	19⅞	— ⅜
Gen Tel 1.48	332	37¼	36⅛	36⅞	+ ⅝
Gen Tire 1a	68	20⅞	20½	20¾	...
Genesc 1.60	72	36⅝	36⅛	36⅝	+ ⅛
Ga Pac .80a	205	40⅜	39⅛	39¾	— 1
GettvOl .38b	8	66	65	65	— 1½
Gillette 1.40	228	51⅞	50⅝	51⅛	— ½
Glen Alden	93	11½	11⅜	11⅜	...
Global Mar	98	32¾	30⅜	32⅜	+ 1¼
Goodrch 1.72	75	39⅜	38⅜	38½	— 1
GoodyrT .85	252	29¾	29	29⅜	— ⅝
Grace W 1½	198	32⅜	31¼	31⅞	+ ⅜
Grand U .80	61	23	22⅝	23	...
GrantW 1.40	68	46½	44¼	44¾	— 2⅜
GrtA&P 1.30	25	28⅛	27⅝	28	+ ½
GtNPap 1.40	3	59¾	59¾	59¾	— ⅝
GtNorRwy 3	27	48¼	47⅞	48	— ½
Gt West Fin	659	23¼	22	23¼	+ ¼
Gt WsUn .90	27	53¾	53½	53½	— 1
GreenGt .96	18	27½	26⅞	27⅜	...
Greyhd Cp 1	94	20⅛	19⅝	19¾	...
Grumman 1	31	31⅜	30¾	31	— ⅜
Gulf Oil 1½	441	39¼	38¼	38½	— ⅝
Gulf&W .40g	439	25¼	24	24⅞	— ⅛
—H H—					
HammPap 1	113	28¼	28	28¼	+ ¼
HeclaMn .70	37	22	21⅝	21⅝	+ ⅛
Hercules 1	42	40	39½	39¾	+ ⅜
Hershy 1.10	30	26⅞	26½	26½	— ⅜
Heublein .75	13	33¼	33⅛	33¼	+ ¼
Hewltt P .20	219	85¼	83¼	84	— 2
HiltonHtl 1	38	57	56	57	— ⅝
Hoff Electn	210	24⅞	22¾	24⅜	+ 1⅛
Holiday Inn	299	42	41⅞	42	+ ½
Homestk .40	104	29⅜	28¾	29⅝	+ 1¼
Honywl 1.20	206	128½	124¾	128½	+ 1½
Hoover 1.20	7	33⅞	33⅞	33⅞	...
HousLP 1.12	79	37⅞	37¼	37¼	— ⅝
Howmet .70	94	33⅛	32⅜	32¾	— ¼
—I I—					
Idaho P 1.60	6	30¼	30	30¼	+ ½
IdealBasic 1	72	14¼	14	14⅛	+ ⅛
Ill CenIn 1½	58	52½

Casualty-Cutting Plan Proposed For Vietnam

©The New York Times

Washington — A proposal for a modified strategy in Vietnam, conceived by a "think tank," is circulating at high levels of the Nixon administration.

The authors of the plan, at the Hudson Institute in Westchester County, N.Y., maintain that it could cut American casualties to a handful, make the war "acceptable" in the United States and either increase chances for a peace settlement or offer a long-term chance of "winning" the war.

The proposal includes a reduction of American forces to 100,000 or 200,000 men by the middle of 1971, reliance only on volunteers, extension of the tour of duty to two years for each soldier and construction of new types of "death-belt barriers" around Saigon and along the Cambodian border to block infiltration. It also calls for new combat tactics.

Old, New Combined

Administration officials who have attended briefings on the plan in recent weeks at the Pentagon, the State Department and the White House said it combines old and new ideas in a wide-ranging package that has "considerable appeal."

One official said that while it was unlikely the whole package would be carried out, some of the ideas were "being woven into the fabric of our strategy." He declined to say which ones.

The Hudson Institute proposal grew out of a series of studies in Vietnam financed by the Defense Department, officials said.

The Hudson plan would cut the present force of 540,000 American servicemen in Vietnam over the next two years to a strength of 100,000 to 200,000.

Half of these would form a strategic reserve force of two to three combat divisions that would be pulled back to the coast. It would be available primarily to reinforce South Vietnamese troops if North Vietnam suddenly moved a large new invasion force into the country.

Support Offered

The rest would be in tactical fighter squadrons, helicopter companies, long-range artillery batteries and logistics units. Their job would be to support the South Vietnamese military units that would take over the principal burden of fighting the war.

This breakdown is similar to the concept already tentatively accepted by the administration in its long-range planning, officials say.

But the Hudson plan differs in some details. For example, it would double or triple American special forces units in Vietnam to build larger units of irregular Montagnard tribesmen to roam the desolate border regions of the country, harassing enemy troops. At present, the administration is cutting down on special forces as more and more of the irregular units are turned over to South Vietnamese leadership.

The Hudson plan would de-emphasize large-unit sweeps through enemy base camps, substituting many very small patrol actions lasting several days each. When a patrol found an enemy force or camp, it would call in air strikes and artillery fire.

The Very Latest In Translucent? Glass, Naturally!

Westpoint, Conn. (AP) — For ladies who draw the line at the current see-through fashions, designer Roslyn Raum has a translucent next-best: a stained-glass bra.

A stained glass bra? Right!

And why not? The nude look is here. The transparent look is here. And breastplates ranging from simple chain mail to ornate metal designs are here. The "Tiffany bra," as Roslyn calls it, is made of stained glass pieces fused together by very soft, malleable metal.

Indian Tea Imported

New Delhi (UPI) — United States' imports of Indian tea were valued at $9.6 million in 1968.

France Pledges Policy Of Friendship

©The New York Times

Paris — French Premier Jacques Chaban-Delmas Thursday pledged fidelity to France's "friendship" with the United States and declared that his government is willing "to go as fast and as far as our partners" in building Europe.

In the first major policy declaration made by the regime of President Georges Pompidou, the new premier made a strong pledge to maintain the rate of the franc and defined an economic policy combining growth with deflation.

Without reversing any of former president de Gaulle's major policies, Chaban-Delmas struck an entirely new tone.

The contentiousness that had characterized French government statements on foreign affairs for the past 11 years was conspicuously missing.

Issues Avoided

Quebec and Israel and France's nuclear striking force were not mentioned. There was no plea for a return to the gold standard. There were no references to the threat of the American and Soviet "hegemonies," a central theme of the Gaullist concept until recently.

Chaban-Delmas, looking handsome and dashing as behooves a top national tennis player and resistance hero, took an hour and a quarter to deliver the government message to the national assembly.

The premier went before the assembly to present his cabinet. In keeping with the constitution, the assembly was not asked to approve his program.

Chaban-Delmas' references to Europe and the Common Market were by far the most interesting points of his foreign policy declaration, in the view of diplomatic observers.

He came close to contradicting De Gaulle's assertion that British membership would automatically change the nature of the Common Market and transform it into little more than a free trade area.

British entry "must strengthen what has already been achieved, not weaken it," Chaban-Delmas said of the Common Market. He called for thorough discussion of the problem, first among the present members of the community, and formally repeated Pompidou's campaign offer to hold a six-nation summit on the British question.

Prince Undecided On Who To Wed

London (AP)—Prince Charles, heir to the British throne, said Thursday he could not decide whether he should marry a princess from another royal family or a British or Welsh girl.

Charles, 20, years old and preparing for investiture as Prince of Wales next Tuesday, did not indicate he had a particular young woman in mind.

"This is awfully difficult because you've got to remember that when you marry, in my position, you are going to marry somebody who perhaps one day is going to become queen," Charles told two television interviewers.

RECORD BOOK

MARRIAGE LICENSES

Richard Dudley Wilson, 508 So. 12th 22
Constance Ann Curnow, 1321 No. 13th 21
Donald LeRoy Greenfield, 129 B 33
Jan Faye Carnes, 125 C 22
Robert James Corner, 1141 H 23
Julie Ann Cosier, 2235 Lake 21
Bob Lee Lang, 4231 So. 44th 19
Linda Leigh Mahoney, 1801 Adams 19
Steven Lloyd Weber, Firth 20
Angela Rae Meyer, Panama 18
Larry Dean Whalen, Omaha 18
Catherine Elizabeth Dorenbach, 530 No. 58th 19
Thomas LeRoy Lortz, 5621 Fremont 20
Sheila Dale Strong, 4535 Baldwin 17
John Roger Baker, 4605 So. 48th 23
Carolyn Blythe Hellweg, 1422 Garfield 21

BIRTHS

Lincoln General Hospital
Daughter
PALIK — Mr. and Mrs. Robert (Lois Meyer), 5635 Knox, June 26.

Bryan Memorial Hospital
Son
JAMES — Mr. and Mrs. Robert (DeeNise Becker), 4001 Sheridan Blvd., June 26.

Daughters
ANDRESEN — Mr. and Mrs. William (Alice Elbracht), 1020 No. 41st, June 26.
MORGAN — Mr. and Mrs. Jimmy (Janet Uhri), 5241 Stockwell, June 26.

St. Elizabeth Hospital
Son
MADSEN — Mr. and Mrs. Donald (Beverly Tarkington), 1631 No. 76th, June 25.

DIVORCES

Petitions filed alleging extreme cruelty:
Barbara A. Johnson against William Jennings Johnson, married March 12, 1968, in Lincoln.

MUNICIPAL COURT

Note: Each defendant pleaded guilty unless otherwise stated. Civil and state cases heard by Judge Thomas J. McManus; trials heard by Judge Richard O. Johnson; city arraignments heard by Judge Charles F. Noren.

City Cases

DRUNK DRIVING — Randall L. Snider of 2424 J, fined $100 and costs, license suspended for six months.
MINOR IN POSSESSION OF ALCOHOLIC LIQUOR — Roger Dean Kruse of 628 New Hampshire, fined $100 and costs; Myles Dana Patton of 1150 No. 14th, fined $100 and costs.
SPEEDING — (70-35) Ronald Kirkendall of 1237 So. 8th, fined $50 and costs; (60-35) Gary L. Wilson of 530 Leighton, fined $50 and costs.

COUNTY COURT

Note: All cases heard by Acting Judge Raymond Calkins.

Misdemeanors

DISTURBING THE PEACE — Michael L. Hier, 21, of 2267 Sheldon, pleaded guilty, fined $25.
ASSAULT AND BATTERY — David Edward Wewee, 22, of 6425 Lexington, pleaded nolo contendere, found guilty, fined $25.
FAILURE TO SUPPORT CHILDREN — John M. Patterson, no age or address given, pleaded guilty Nov. 25, 1968, case dismissed.

NEW CORPORATIONS

The Village Manor Corp., Lincoln; Harold F. Juckette of Des Moines, Iowa and Karl A. Witt of Lincoln; $100,000.
B & P, Inc., Lincoln; George B. Brockley, J. Joanne Brockley, David K. Putensen and Katherine A. Putensen, all of Lincoln; $100,000.
Grant Feed Mill, Inc., Grant; Dwaine C. Hendricks and Cleonice C. Hendricks, both of Grant; $100,000

REAL ESTATE TRANSFERS

(Approximate sale price taken from revenue stamps. Transfers of $10,000 or more.)
Darrell F. Barkubein & w to First National Bank & Trust Co., L 25, B 3, Shurtleff's Piedmont Park, $13,000.
Robert L. Kallenbach & w to Warren F. Herr & w, pt L 8, F. G. Steven's Subdivision, $13,000.
David H. Cade & w to George D. Majors & w, L 24, B 2, Fair Hill Second Addn., $15,500.
John W. Jaegers & w to Marlin K. McCune & w, L 9, B 3, Sheridan Park, $18,000.
Herbert Bros. to Richard S. Saad & w, L 2, B 2, Herbert Bros. 4th to Skyline Terrace, $21,000.
Jerome J. Hruska & w to Mentor E. Davis & w, pt L 79, Woods Bros. Fairview Acres, $11,000.
Ida M. Yost to Frances D. Straub & w, pt L 13, L 14, B 3, Kimballcrest, $22,500.
Dorothy Evans Moore to Charles T. Way & w, L 7, B 1, Linwood Manor, $17,500.
Tt capitol Beach Inc. to Jan Jasinski, L Capitol Beach Inc. to Jan Jasinski, L Clifford D. Smith & w to Forrest P. Rockwell & w, L 6, B 2, Sunnyside Acres, $11,000.
Jacob Dietrich to Bud T. Hey & w, L 5, B 1, Woods Bros. Country Club Park, $17,500.
Harold E. Crocker & w to George R. Stuart & w, L 13, B 2, Franklin Heights, $23,500.
Inness & Petersen Const. Co. to Albert M. Wingate & w, L 3, B 8, Southwood First Add., $33,000.
Erwin C. Korst & w to Erma D. Bates, L 4, B 1, Korst Replat, $16,000.
Vernon Wragge & w to Gary V. Beyhe & w, L 4, B 1, Korst Replat, $17,500.
William L. Freeman to William R. Arehart, L 12, B 44, University Place, $13,500.
Elmer D. Wiley & w to Anne Mulder, L 2, B 7, Brownbilt Second Addn., $20,000.

FIRE CALLS

8:53 a.m., 68th and Vine, car fire, under $150 damage.
8:58 a.m., 1939 Holdrege, burn house down, drill.
10:11 a.m., Building 468 Lincoln Air Park, defuel.

SDS Is Seen As Most Dangerous Of Leftist Outfits

©The New York Times

Washington — A New York City police detective pictured the Students for a Democratic Society Thursday as "the most dangerous leftist organization" in the nation.

Detective Sgt. Tom Courtney told Senate investigators that SDS is a "grave threat to society generally" as it pursues its "unbending aim of destroying every vestige of an ordered society under a capitalistic system."

Testifying before the Senate permanent subcommittee on investigations, Courtney also detailed activities of other militant groups, including the Black Panther Party, the Revolutionary Action Movement, the Student Nonviolent Coordinating Committee and the Republic of New Africa.

Radio, TV Programs

Channels Seen In Lincoln

3 KMTV Omaha 7 KETV Omaha
6 WOW Omaha 10 KOLN Lincoln
12 KUON Lincoln

Channels 10 and 12 are received on 11 and 2 respectively on Lincoln cable TV. Cable subscribers should follow "C11" and "C2" listings.

MORNING TV

6:00 a.m. 6 Christophers
C4 24-hr Weather Sea
C5 Sidewalk Supt.
6:30 3 Bulletin Board
6 Black Heritage
6:45 12 C11 Cartoon Party
6:55 3 Paul Harvey
7:00 3 Today—Variety
6 News—Benti
10 C11 Morning Show
8:00 3 News—Loren Blake
6 10 C11 Capt. Kangaroo
7 Farm Topics
8:10 12 C2 Art Studio (MWF)
8:25 12 C2 Challenge (MWF)
8:30 7 Big Picture (Mon) Mid America (Fri)
8:45 12 C2 Newspaper (M) Our Circus (W,Fri)
9:00 3 It Takes Two
6 Lucille Ball
7 Cartoon Carnival
10 13 Romper Room
12 C2 Keep Ball Rolling
Summer Kinder (T,Th)
9:20 12 C2 'Come With Me'
9:25 3 News—Dickerson
9:30 3 Concentration
6 Merv Griffin
7 Beverly Hillbillies
10 C11 Woman's World
9:35 12 C2 Art Studio (M,W,F)
9:45 C9 Cartoon Favorites
9:50 12 C2 Challenge (M,W,F)
10:00 3 Personality
7 10 Andy Griffith
10:10 12 C2 Newspaper (Mon) Keep Ball Rolling (W,F)
10:30 3 Hollywood Squares
6 10 C11 Dick Van Dyke
7 Make Room for Daddy
12 C2 Heritage
11:00 3 Jeopardy—Fleming
6 10 C11 Love of Life
7 Bewitched
12 C2 American Hist (alt) Great Decisions (Alt)
11:25 6 10 C11 CBS News
11:30 3 Eye Guess Quiz
6 10 C11 Search Tomorrow
7 Funny You Should Ask
11:55 7 Childrens Doctor
3 NBC News

AFTERNOON TV

12:00 3 6 10 Noon News
7 Dream House
12:25 3 Over Garden Fence
12:30 6 10 C11 As World Turns
7 Let's Make A Deal
12:35 3 Fashions in Sewing
1:00 6 10 C11 Love Splendored
3 Days of Our Lives
7 Newlywed Game
C9 Matinee Movie
Fri: 'Girls Town'
1:30 3 The Doctors
6 10 C11 Guiding Light
7 Dating Game
2:00 3 Another World
6 10 C11 Secret Storm
7 General Hospital
2:30 3 You Don't Say
6 10 C11 Edge of Night
7 One Life to Live
3:00 3 Match Game
6 10 C11 Linkletter
7 Dark Shadows
3:25 3 NBC News
3:30 3 Hidden Faces
6 Mike Douglas
7 I Love Lucy
10 C11 Cartoon Corral
French Chef (Fri)
4:00 3 Worlds Cartoons
7 Perry Mason
C9 Comedy Carnival
10 Mike Douglas
12 C2 TV Kindergarten
4:30 3 Flintstones (M,W,F)
12 C2 Misterogers
5:00 3 The Addams Family
6 Truth or Consequences
7 NBC News—Reynolds
12 C2 Friendly Giant
5:15 C2 Merlin Mag. (M,W) Chimney Corner (F)
5:30 Huntley Brinkley
6 10 C11 CBS News
7 4 13 N ABC News
12 C2 What's New

FRIDAY EVENING TV

6:00 p.m. 3 Paul Harvey
At 6:05 News
6 10 C11 Evening News
7 Hazel—Comedy
C2 Yankee Do
6:30 3 High Chaparral®
Ranch party searches for John Cannon while he stands trial for murder
6 10 C11 Wild, Wild West
Agents fight time to keep a stolen plague virus from causing an epidemic
7 Let's Make A Deal
C9 Mov: 'Chad Hanna'
12 C2 Folk Guitar
7:00 12 C2 Men and Ideas
7 John Davidson Show
7:30 3 The Name of the Game
Probe for fire bomb killing of Negro editor
6 10 C11 Gomer Pyle
7 Generation Gap
12 C2 University News
8:00 6 Movie—Drama
'Will Success Spoil Rock Hunter' Escapades of neurotic copy writer who is tauted as world's greatest lover
7 Judd for the Defense
Judd defends victim of loan sharks and union corruption
C9 Quest for Adventure
12 C2 Play of the Week
'Burning Bright'
10 C11 CBS Movie
'Guns at Batasi' Richard Attenborough, Mia Farrow, British soldier caught up in complexities of modern Africa
8:30 C9 Mov: 'Private Affairs of Bel Ami'
9:00 7 Dick Cavett Show
Tony Randall, William Buckley Jr.
3 Here Come the Stars
10:00 News (All but 12)
12 C2 Your Unicameral
10:15 7 Mov: 'Sitting Bull' Carroll Wash, Robert Preston.
10:30 3 Johnny Carson
6 Mov: 'Forty Guns' Woman's brother is out to kill ex-gunslinger she loves
12 C2 NET Playhouse
'A Song of Summer'
10:45 10 Perry Mason
11:45 7 Mov: 'Hell Ship Mutiny' Crooks force island natives to dive for pearls

RADIO

(EDITOR'S NOTE: Radio programs for the entire week are carried in the Sunday and Monday morning papers. Following listing shows station call letters, position on dial, network, and town.)

LOCAL RADIO

KECK (1530:D)—Lincoln
KFAB (1110:NBC)—Omaha
KFOR (1240:ABC)—Lincoln
KLIN (1400)—Lincoln
KLMS (1480:MBS)—Lincoln
WOW (590:CBS)—Omaha

FM RADIO

KFAB-FM (99.9mc)—Omaha
KFMQ-FM (95.3mc)—Lincoln
KWBE-FM (92.2mc)—Beatrice
KLIN-FM (107.3mc)—Lincoln
KOWH-FM (94.1mc)—Omaha
KUCM-FM (91.3mc)—Lincoln
KWGH-FM (102mc)—Lincoln
WOW-FM (92.3mc)—Omaha

Special Features

FRIDAY

11:00 a.m. Bill Douglas: KECK Country-western music
7:00 p.m. Broadway Showcase: KWHG. 'West Side Story'

Hesteds
IF IT'S QUALITY YOU'RE LOOKING FOR

14 & O Downtown Lincoln
Open Thursdays 'til 9

STOCK REDUCTION SALE

Hesteds
WATCH DEPT.
will close
July 12, 1969
FINAL SALE
• Diamonds
• Wedding Bands
• Watches
• Watch Bands
SAVE UP TO
50%
OFF REG. PRICE
Please pick up all repair work

Upholstery Friezes
Nylon and nylon blends. Dry clean only. 48" and 54" widths. 1 to 12 yd. lengths.
Reg. 1.98 yd.
$1.00 yd.

One Table
Assorted Fabrics
Some wash & wear, also assorted cottons.
Values to 89c yd.
2 yds. $1.00

Nylon Net
72" wide. No hemming cut in any direction. Appropriate for aprons, decorations, costumes.
Reg. 29c yd.
5 yds. $1.00

Gingham Checks
100% combed cotton, machine washable, color fast. 36" widths.
Reg. 69c yd.
2 yds. $1.00

Denim
All cotton, stripes and solids. Sanforized Retento finish.
Reg. 79c yd.
2 yds. $1.00

One Table
Assorted Fabrics
Permanent press 100% cotton fabric. 50% Fortrel®, 50% Rayon.
Reg. 1.19 yd.
2 yds. $1.00

Terry Cloth
100% cotton. Most all white. Ideal for beach coats. robes.
Reg. 89c yd.
44c yd.

Double Knit
Fabrics
100% Orlon. A beautiful array of colors.
Reg. 2.98 yd.
$1.66 yd.

Unbleached Muslin
100% cotton. Many uses.
Reg. 33c yd.
4 yds. $1.00

Vinyl Upholstery
54" wide. Ideal for chairs.
Reg. $1.59 yd.
$1.00 yd.

Party Brocades
Deluxe acetate in beautiful new patterns and colors.
Reg. 1.69 yd.
88c yd.

Bonded Knits
Solids and fancies, bonded to tricot.
Reg. 2.29 yd.
$1.00 yd.

Quilted Fabrics
Face and backing 100% cotton, innerlining 75% cotton 25% cellulose.
Reg. 1.49 yd.
88c yd.

Acetate Sheath
Lining
Machine washable, cotton batiste, fast colors.
Reg. 69c yd.
2 yds. $1.00

One Rack
Ladies' Dresses
Assorted sizes and styles.
Values to 15.00
$8.00

One Rack Ladies
Pant Dresses
Just wash it-dry it-wear it! Assorted sizes, styles and colors.
Values to 4.00
$2.00

One Rack
Bra Dresses
Pant Dresses
Broken sizes.
Values to 5.99
$3.00

Ladies'
Bell Bottom Pants
Assorted sizes and colors.
Values to 5.99
$3.00

Israel Expects Step-Up In Hostility From Egypt

Tel Aviv (AP) — Israel claimed its jets shot down two Soviet-built Egyptian MIG21 fighters Thursday as Defense Minister Moshe Dayan warned Israelis to prepare for a step-up in Egyptian hostilities.

The Israeli aircraft encountered Egyptian MIGs and engaged in a dogfight over the Gulf of Suez south of the Suez Canal, a military spokesman said. One MIG was seen plunging into Egyptian territory and a second Egyptian warplane was hit "and evidentally destroyed," he added.

It was the third Egyptian MIG 21 claimed in three days and the 21st Soviet-built Egyptian plane claimed downed by the Israelis since the 1967 war.

Arab Hits Claimed

A Cairo communique said Egyptian jets "hit" two Israeli fighters trying to enter Egyptian air space. It said all Egyptian planes returned to base safely.

Shortly after the jets battled over the Suez, Dayan declared in Tel Aviv: "Egypt is the main enemy facing Israel today."

He warned that Cairo's forces along the Suez Canal cease-fire line were going through "a process of activization."

The Egyptians launched three commando attacks across the canal this week in larger numbers and more bodly than in the past.

But it was a bad first week for the new Egyptian air force chief, Gen. Aly Baghdadi, a former Olympic swimming champion. According to Israeli claims, three fighters have been lost within two days of taking up his new command.

On the Jordanian front, Israeli warplanes again bombed two Jordanian army positions just across the cease-fire line near the Allenby Bridge in reply to firing on Israeli forces, a military spokesman said.

The actions came amid speculation in Israel that her forces would pursue a more aggressive role along the cease-fire lines.

Information Minister Israel Galili said Wednesday night the army might have to take "stronger measures" to meet "accelerated Egyptian aggressiveness along the canal."

He also warned of possible heavier measures against the Jordanian army and Arab guerrilla organizations using Jordan for attacks into Israel.

10 Houses Destroyed

A broadcast from Jordan said four Israeli fighters rocketed two Jordanian farm areas north of the Dead Sea. The broadcast quoted an army spokesman as saying 10 houses were destroyed by rockets in the farm village of Shihadat. The other village, Al Maghtas, suffered no damage, he added.

The spokesman said there were no military casualties in either raided area — a wording that could mean there were civilian casualties.

Jordan conceded eight soldiers were killed and six injured in Israeli attacks — on three Jordanian areas south of Galilee Wednesday.

Goldberg To Reagan: Let Sirhan Live

New York (UPI) — Former U.S. Supreme Court Justice Arthur J. Goldberg Thursday asked California Gov. Ronald Reagan to commute the death sentence of Sirhan B. Sirhan, who has been convicted of murdering Sen. Robert F. Kennedy.

"I presume to do so because Sirhan's diary, introduced in evidence at his trial, shows that I was listed by him for assassination along with Sen. Robert Kennedy," Goldberg said in a letter to Reagan.

"I am convinced that whatever may be said of times past, the evolving standards of decency that mark the progress of our society now condemn as barbaric and inhuman the deliberate institutionalized taking of human life by the state," Goldberg said.

He said many of the civilized Western nations have abolished the death penalty, and he noted there have been no executions in the United States for 18 months.

Collector Finds Stolen Items In Shop—His Own

Philadelphia (AP) — Anything connected with the Civil War era interests Manuel Kean, a 54-year-old archivist who has accumulated more than 300,000 items dealing with life in America a century ago.

It's a labor of love that's occupied more than half his lifetime.

So when he hears about stuff of the period he goes looking.

A friend told Kean that an antique shop in South Philadelphia called "The Canary" had lots of Civil War papers.

Kean went to the shop. There he discoved he was looking at his own material —about 3,000 items stolen from Kean's warehouse.

Police charged the store keeper, William Smith, 32, with receiving stolen goods. Officers said Smith told them he bought the books and papers from two young men for $285.

Monroe Youth, 15, Due To Receive Hero's Award For Saving Cousin, 5

Hastings (AP) — A hero's award for 15-year-old Boyd Gertsch of Monroe was announced by the Nebraska Funeral Directors Association.

A son of Mr. and Mrs. Melvin Gertsch, the youth was credited with saving the life of his five-year-old cousin, Paul Gertsch, son of Mr. and Mrs. Von Gertsch of Monroe.

The little boy was trapped for several minutes when a sofa bed folded while he was taking a nap. The parents were not at home at the time.

Paul was not breathing and his body was blue when a sister, Boyd and Mrs. Clair Gertsch, their grandmother, managed to free him.

Boyd Gertsch put his junior fire patrol training to use and administered mouth-to-mouth resuscitation. His cousin was breathing before the Monroe Fire Department's rescue squad arrived.

Deaths And Funerals

BEIGHLEY—Mrs. Lucile S., 1529 So. 9th, died Tuesday. **Services:** 10 a.m. Friday, **Metcalf's,** 245 No. 27th. Graveside services: 2 p.m., Palmer.

CLARK — Glen E., 63, died Sunday at Eatonville, Wash. **Services:** 2 p.m. Friday, **Wadlow's,** 1225 L. Lincoln Memorial.

CULVER—Grant C., 83, Citrus Heights, Calif., died Sunday. Retired railroad conductor. Formerly of Lincoln and Falls City. Member Church of Jesus Christ of Latter Day Saints. Brotherhood of Railroad Trainmen. Survivors: sons, Theodore G., Riverside, Calif., Rex, Lincoln; daughters; Mrs. Sam (Marvel) Gaither, Citrus Heights, Calif., Mrs. Floyd (Audrey) Wilhelm, Washington, D.C.; sister, Mrs. Bertha Iversen, Wesleyville, Pa.; 11 grandchildren; four great-grandchildren. **Graveside services:** 3:45 p.m. Friday, Lincoln Mmeorial. Dorr-Philpot & Reavis-Macomber, Falls City.

DAHLBERG — Joseph N., 71, 228 So. 17th, Apt. 103, died Wednesday. **Services:** 1 p.m. Friday, **Hodgman-Splain-Roberts',** 4040 A. Elks services at chapel. Burial Sunrise Cemetery, Wahoo. Memorials: Shrine Crippled Children's Hospital. Pallbearers: L. J. Dreamer, Harold Heidenreich, Don Parks, Phil Reider, Fred Johnson, John Amsler.

ESQUIVEL — David S., 20, 1426 So. 10th, died Monday in Portland, Ore. **Services:** 10 a.m. Saturday, Southminster United Methodist Church, 2915 So. 16th. Wyuka. Father Edward Tuchek. **Hodgman-Splain-Roberts',** 4040 A. Pallbearers: Richard Esquivel, Jim and John Hesse, Sam Walker, Mick Hogue, Leslie Wilksen.

GEANOPOULOS—Koula, 88, 6417 Burlington, died Monday. **Services:** Saturday, Greek Orthodox Church, East Moline, Ill. Burial: Riverside Cemetery, East Moline. **Roper & Sons',** 4300 O.

HAMILTON — Homer G., 60, 2925 So. 25th, died Sunday. **Services:** 11 a.m. Friday, **Roper & Sons',** 4300 O. Lincoln Memorial. Memorials: Nebraska Law School Fund, c/o University of Nebraska Foundation.

HEIM—Mrs. J. Gertrude, 91, 5419 Huntington, died Wednesday. Born Warren County, Iowa, Lincoln resident 27 years, member Myrtle Chapter OES, Dawson United Methodist Church. Survivors: son, Ernest T., Lincoln; daughters, Mrs. Walter (Lucy) Marshall, Lincoln, Mrs. Rosina Erdman, Venango; sister, Mrs. Orra Swisegood, Verdon; six grandchildren; 11 great-grandchildren. **Services:** 7:30 p.m. Friday, **Roper & Sons',** 4300 O. The Rev. Richard Heim. Graveside services: 10 a.m. Saturday, Dawson. Memorials United Methodist Church, Dawson.

HOY—Mrs. James B. (Elva M.), 74, Route 1, died Thursday. Born Valparaiso, Lancaster County resident 60 years. Member Trinity Chapel at Rokeby, Jamaica Ladies Aid, Trinity Chapel Ladies Aid. Survivors: husband; son, James L. (Bus), Lincoln; daughter, Mrs. Wilma Versaw, Belpre, Ohio; sisters, Mrs. Gladys Ketterer, Mrs. Bernice Burnett, both of Lincoln, Mrs. Grace Talbot, Port Hueneme, Calif.; eight grandchildren; seven great-grandchildren. Memorials: Trinity Chapel, Rokeby. **Hodgman-Splain-Roberts',** 4040 A.

JONES—Mrs. L. R. (Dorothy A)., 59, 3880 Calvert, died Wednesday. Born Denison, Iowa, lived in Grand Island since 1931. Moved to Lincoln a month ago. Member of First Presbyterian Church, Grand Island. Survivors: husband; son, Jaret E., Cheyenne, Wyo.; mother, Mrs. Ida Evers, Minneapolis, Minn.; sisters, Mrs. Ida Johnson, Minneapolis, Minn., Mrs. Marie Westcott, Kansas City, Kan., Mrs. Ellen Guthrie, Charlotte, N.C.; brother, Lorenz Evers, Los Angeles; two grandchildren. **Services:** 11 a.m. Saturday. **Roper & Sons',** 4300 O. Dr. John Shell. Wyuka. Pallbearers: Charles Fowler, Ben Gadd, Herbert Ulrich, Harley Candish, Floyd Nelson, Leslie Stewart.

KEENAN — Mrs. Leonard H. (Tena), 75, 1224 So. 30th, died Wednesday. Born Minden, former Dawson resident, Lincoln resident 60 years. Member American Legion Auxiliary, Burlington Engineers Auxiliary. Survivors: husband; sons, Robert A., Lincoln, Bill H., Milwaukee; sisters, Miss Neva Jensen, Lincoln, Mrs. Vern (Emma) Partridge, Minden; three grandchildren. **Roper & Sons',** 4300 O.

LARKINS—Harry G., 69, 3519 A, died Tuesday. **Services:** 2 p.m. Friday, **Metcalf's,** 245 No. 27th. Lincoln Memorial. Pallbearers: Frank Welch, Ernest Lowery, Henry Snider, Keith Searcey, Arlo Sohl, Eddie Johnson.

PATTON — Irwin, 70, 1818 Sewell, died Wednesday. **Services:** 10:30 a.m. Saturday, **Hodgman-Splain-Roberts',** 4040 A. The Rev. Darrel Berg. Lincoln Memorial. Masonic graveside services. Pallbearers: Harold Crate, Dean Greening, J. O. Philpot, Carl C. Holman, Lenord Cantrell, Donald Lovegrave.

OUT-OF-TOWN

ADAMS — Mrs. Mary M., 77, Auburn, died Tuesday. **Services:** 2 p.m. Friday, **Casey's,** Auburn. Burial Mt. Vernon Cemetery, Peru.

CAMPBELL—Mrs. Etta, Wymore, died Thursday in Lincoln. Survivors: daughters, Mrs. Al (Helen) Hogue, Seward, Mrs. J. W. (Jessie) Hayden, Mrs. J. D. (Maxine) Berkeybile, both Lincoln; brother, E. J. Roberts, Wymore; sister, Mrs. George Hilder, Central City; six grandchildren; six great-grandchildren. **Services:** 2 p.m. Saturday **Laughlin's,** Wymore. Burial Wymore.

HILLGREN—Ernest C., 36, Crete, killed in truck accident near Mankato, Minn., Wednesday. Truck driver for Forman Transfer of Crete. Born Ohiowa. Survivors: sons, Rodney Lee, Friend, Ricky Ray. Pleasant Dale; daughters, Janette Kae, Pamela Sue, both of Pleasant Dale; parents, Mr. and Mrs. George A., Ohiowa; brother, Donald, Lincoln; sister, Mrs. Louis (Lorene) South, Geneva. **Services:** 10 a.m. Saturday, Kritner-Farmer's, Geneva. Burial with military honors: Ohiowa cemetery.

LEMASTER — Larry D., 22, Hebron, died June 15 in Vietnam. Serving with Army. Survivors: wife, Marleen; daughters, Janeen, Margaret, both home, parents, Mr. and Mrs. Leo McKay, Hebron; sister, Chris McKay, Hebron; grandparents, Mr. and Mrs. M. E. Lemaster, Blackburn, Okla., Mr. and Mrs. Jay Walker, Hebron. **Services:** 2 p.m. Tuesday, Methodist Church, Hebron. The Rev. Jay Schmidt. Burial, Hebron. **Montgomery-Tibbetts-Cotter,** Hebron.

SCHUSTER — George, 89, Crete, died Wednesday. Survivors: sisters, Lydia, Crete, Mrs. Susan Bricker, St. Joseph, Mo., Elizabeth Milford; several nieces and nephews. **Services:** 2 p.m. Saturday, Kuncl's, Crete. Burial Crete.

Journal and Star

Want Ads

Your low-cost Want Ad appears daily in the Lincoln Star (Morning) and the Lincoln Journal (Evening) or the Sunday Journal and Star at the following cash rates:

Words	Lines	DAYS 1	4	7	10
— 10	2	.94	3.12	4.34	4.80
11-15	3	1.26	4.44	6.09	6.90
16-20	4	1.60	5.76	7.84	8.80
21-25	5	1.95	7.00	9.80	11.00
26-30	6	2.28	8.16	11.34	12.60
31-35	7	2.59	9.24	12.74	14.70

These low-cost rates apply to Want Ads from within the State of Nebraska which are placed for consecutive days and are paid for within 10 days after the ad expires or is canceled. Daily rate for ads from outside State of Nebraska is 51 cents per line.

Rates on request for weekday service morning only or evening only.

TO PLACE ADS
Phone 477-8902

Monuments, Cemeteries 3

Below cost, cemetery lot 190, sec. 39, new area, Wyuka. Jack Rediger, Milford, Neb. Phone 761-6027. 29

Plot for 2 in Memorial Park, phone Milford 761-7571. 5

Card of Thanks 4

We wish to thank our friends & neighbors for the kindness shown to us for the cards, flowers, food during the bereavement of my beloved husband, Roe Clark. Mrs. Roe Clark & family. -27

Funeral Directors 6

HODGMAN-SPLAIN & ROBERTS MORTUARY
488-0934 4040 A 23

METCALF
FUNERAL HOME 25
27th & Que 432-5591

ROPER & SONS'
Mortuaries
2 CONVENIENT LOCATIONS
4300 East "O" 432-1225
6037 Havelock 466-2831 14

Umberger's
48th & VINE, LINCOLN & HALLAM, WAVERLY AND also Umberegr's serving BROWN'S Clientele 6

WADLOW'S MORTUARY
1225 L. Spacious Parking Lot. 432-6535 27

Lost and Found 7

If someone has given Pard (Miniatrue collie) a home, fine, but PLEASE call & let us know he's alright. 435-1742. -27

Lost reddish brown Pekingese, female, around Chubbyville, June 21. Reward. 432-5819. 4

Lost: Craft glazier's tool box. Vicinity 22nd & A. Reward. 423-8567. 29

Lost — Contact lens, pink carrying case downtown Monday eve. Small reward. 432-7079 after 5pm. -27

Male miniature Collie "Pard", lost in Havelock vicinity. Reward. 435-5185. 27

Personals 9

Accident? Expert inweaving, moths, tears, burns. Mrs. Asirup, 488-2523. 22

ANNOUNCING CAMP ST. JOHN, Elkhorn, Neb. 68022. June 15-July 26. For information write Director. 13

Auto insurance for drivers under 25, monthly payments. See Enos for Insurance. Eno Insurance Agency, 501 Anderson Bldg. 432-3241, 489-9604. 22

COLORFUL UNIFORMS! Ladies get your uniforms. In bright & pastel colors at Sparkle Uniform shop. 927 "O" St. 432-0482. 27c

Can loan up to $7,000 to qualified parties. 432-5332. 20

Carpet cleaning with Hoover products & guaranteed. Lincoln Northeast Appliance. 434-5909. 18c

Elderly mothers & grandmothers lovingly cared for. Constantly supervised. Reasonable. 489-1111 or 477-1881. 2

How to deal with fear? Dial 435-6666. 28

In Debt? Too many bills? Let us help. 477-6002. 21

Semi private room, elderly woman. 435-8698. 2

STOP ARTHRITIS PAIN NOW
NEW METHOD. WRITE FOR FREE INFORMATION TO ELECTRONIC PROTONIZED ARTHRITIS PRODUCTS, INC. P.O. BOX 10761 EL PASO, TEXAS. 79997. 27

Want to rent small plot of ground outside city limits. 435-9317. Ask for Ken Douglas. -28

Loving care for your pets while you're away. Veterinarian always on call. No dogs please. M. K. Animal Hotel, 423-2879. 6

McField Cleaners — Tailors Specialized weaving. All alterations, remodeling. 1026 P. 432-5441. 26

Personals 9

Nylon Waitress Aprons With pockets — all colors Sparkle Uniform Shop 119 So. 9 432-0482. 30

Need advice? For a recorded message,- dial 4893865. 2

Vacancies — 1st, 2nd floors for elderly ladies. Sunporch, televisions, large yard. 477-5014. -4

Vacancy. Licensed board & room & TLC for elderly. New home with good family atmosphere. 477-5412. 4

WE SIT BETTER INC.
Babysitting — Care for the elderly & convalescents in home or hospital. 12 Day—Week—Hour—Vacation
Phone 477-9604

Wanted witnesses to accident occurring at intersection of Hiway 2 & 48th St. on Apr. 18, 1969 at 5:25pm. Reply 8am-5pm weekdays, 432-0188. -4

Instruction 10

Gregg shorthand tutoring, beginning or brush up, qualified instructor, 488-2762. 7

Piano & voice lessons. Qualified, degreed teacher, 19 years experience. 489-7686. -5

Semi-private swimming lessons, afternoons & eves. 434-1564. 2

Spanish Guitar lessons In Folk, modern, classical styles. Experienced. 423-0645. 30

Will teach beginning voice & piano, afternoons, Mon.-Fri. Peg Bishop, 489-7785, please name & phone no. -19

Will tutor lower elementary students in reading or mathematics, qualified instructor, 466-3095 after 5pm. 27

Business, Services 12

ACCOUNTING
Bookkeeping & income tax. C. W. Wilson, 1510 No. 62, 434-4180. -25

AIR CONDITIONING
For installation of window air conditioners. Call 466-6649. 10

Prompt repair and installation service. Credit available with your Bank Americard or Master Charge card. Day and evening. TV SERVICE & APPL. REPAIR 249 No. 48. 466-2364 5

Cooling, heating, gutter. Sales service, installation. WIRKWRIGHT, 434-4414, 477-5806, 423-0883. 7

Air conditioning service, all makes & models. 799-2307 eves. -9

BASEMENT
AAA Basement Repair
Sagging wall like new, wter proofing, steel posts, chimney repair. Experienced. References. 477-1400. -6

BLACK DIRT
Rich dirt, we place around buildings. Corey Yard Graders. 466-8969. 6

BUILDING & REMODELING
Building, remodeling, garages & patios. Free estimates & plan service. Guaranteed satisfaction. 435-6376. 25

Borgman-Stutzman Remodeling. Kitchens, cabinets, panelling, drywall, texturing, Formica. 477-3635. -25

Building & remodeling additions, garage, cabinets. Guaranteed 466-9688 after 5:30pm. 6

Business, Service 12

Custom cabinets, bookcases, shutters, formica work, experienced, 435-8484. 25

CARPENTER WORK
All kinds carpenter work, insured help, 36 mos. payments. 432-2152. 15

CEMENT WORK
Cement work, sidewalks, patios, free estimates, call 432-1574. 5

Light hauling & concrete work, small jobs accepted. Experienced. 434-7942. 5

Driveways, sidewalks, patios. 432-0233. 4

All types cement work, also retaining walls. References. Estimates. 423-6008. 29

Jack Price cement contractor. Driveways, patios, sidewalks. Experienced, reliable. 477-8432. 14

Call for free estimate — cement work of all types. 423-0264. 23

Cement work — all kinds. 24 years experience. Harry Swetland, 477-1440. 5

Cement Work. 477-4046. 19

RON WEST CONCRETE
Contractor. 15 years experience. Free estimates. 423-9411. 26

CEMENT
AAA CEMENT
Driveways, patios, sidewalk, chimney. Experienced. Reliable. 477-1400. 5

Cement or carpenter work, free estimates, no job too small. Call 432-1574. 29

All kinds of cement work, patios & sidewalks. Small job welcome. 435-2749. 4

Remodeling. Cement work of all types. Free estimates. Reasonable. 477-5892. 29

DRIVEWAY ROCKING
Driveway rocking, parking lot rocking, sand, gravel. Black dirt & wall stone. 432-7786 from 6pm till 9pm. 22

GUTTERS
Gutters cleaned, repaired, replaced, soldered joints. Wirkwright. 477-5806, 423-0883. -20

HAULING
Hauling, Brush, leaves, etc. Phone 434-1233 or 434-5075. 29

Hauling anything, anytime. Reasonable. Garages & attics cleaned out. 434-4778. 18

Hauling, moving, trash, basement & attic cleaning. C. G. Crosby, 434-0577. 2

HAULING & MOWING. 466-4841. -14

HOME SERVICES
Items cleaned, repaired, painted, gutters, yards, windows, hauling. 477-4571. -17

Business, Service 12

LAWN CARE
Lawn mowing & light hauling. 434-7898 eves. & weekends. 22

Aerating, power raking. Reasonable rates. Free estimates. 434-6475. -5

For expert lawn care, call 423-2337. 17

Hedge & small tree removal & trimming. Mowing, hauling. 423-4216. 16

Lawn mowing, hedge trimming. Reasonable. 435-1047. 17

Lawn mowing, shrub work, by college students, reasonable rates, 477-3337. -30

Shrub care — hedge trimming — spraying — fertilizing — mowing — tree work. Reasonable. Reliable, Responsible and Experienced. 434-1952. -17

LAWN MOWING
Expert lawn mowing. Reasonably priced. Call 423-2527 or 423-6017. 30

Student would like lawn jobs & other odd jobs. 488-5172. 1

MASONRY
Masonry & concrete work. 477-1061. 3

MOWING
Custom mowing. 434-6833. 28

Weed mowing with tractor. George R. Douglas, 488-3005. 28

MOWER REPAIR
Lawn mower, spring tune up, repair, blade sharpening, balancing. 5734 Saylor. 26

ODD JOBS
We'll do anything for money, "The Super Boys." 489-5303. 5

Light hauling, cement, patio, yard work. Small jobs welcome. 477-6710. 3

PAINTING
Exterior & interior painting, large, small jobs. "Reubes" decorating service. Free estimates. 489-2037. 4

Professional painting, indoor-outdoor, free estimates. 466-2764. 22

Always reasonable—Interior & exterior. Free estimates. 432-1475. 2

Grad students will paint your house for less, paint furnished. Experienced. 466-7051, 434-2041. 27

Painting interior & exterior. Insured. 435-3187. 13

Exterior house painting, very reasonable, 434-7674.

Professional exterior painting of all types. Free estimates. Reasonable. 477-5892. 29

PLASTERING
Plastering, patch plastering, ceilings textured, stucco repair. Estimates. 489-4924, 488-7326. 16

Plastering, patching, textured ceilings, stucco foundation repairing. Free estimates. 466-0500. 17

REMODELING
Professional carpentry. Build, repair, remodel. 466-2764. 22

Stone walls built or repaired to your design. 489-4686 evenings. -2

ROOFING
All roofing new or repair. Free estimate. Guaranteed. Renker. 477-6217. 24

New roofs installed, old roofs repaired, guaranteed Herald Wiltshire, 477-7728. -9

TREE REMOVAL
Gillispie's Tree Service — Free estimates. Licensed & insured. 466-0970. 28

Tree stump removal, call 434-6833. 28

Frenchies tree service, licensed & insured. Formerly Ray's Tree Service. Free estimates. 475-1484. -12

Ames Tree Service. All types of tree work, licensed, insured, call us 1st or last, we do the best job, fast, reasonable. 477-5832 or 434-7042. 12

TREE REMOVAL
Capitol Tree Service, licensed, insured, free estimates, experienced. 432-3055, 488-7632. 20

X-pert Tree Service. Trimming & removals, stump removal, licensed, insured, experienced, free estimates. 489-2667. -19

TREE SERVICE
Free estimates for trimming or removal. Acme Tree Service. 488-0202. 12

WINDOW CLEANING
ATTENTION. Experienced window washing. Gutters cleaned. Free estimates. Guaranteed. 434-7063. -2

Trucking, Hauling 16

All kinds of light hauling & pickup. 435-2749 anytime. 16

Hauling trash & leaves, & cleaning garages. Reasonable. 435-3943. 1

Hauling — Clean attics, basements, garages, etc. Anything, anytime. 434-0519. 27

Hauling, cleanup, yard, garage, attic, basement, fast service. Reasonable. 466-2122. 2

Large truck. Rubbish, attics, basements. 477-6207 mornings, eves. Sapp. 26

Light hauling & lawn work. After 4:30, 432-9180. 28

Light hauling & moving of refrigerators & Yard work. 432-7458. 11

Will do light hauling, reasonable, dependable. 434-6527. 30

Dress Making 19

Dressmaking, alterations, hems, ziopers, buttonholes, experienced. 489-2667. 24

Alterations, hems, coat linings. Experienced. 1510 So. 12. 477-1927. 14

Dressmaking, bridal formal wear, experienced, 477-1686. 20

Dressmaking, alterations, hems & etc. Experienced. 4140 Loveland. 488-9396. 9

dresses, formals, suits, alterations, knitting, crocheting and lessons. 434-4376. 11

THE HALL TREE
Be different this season in vacation clothes—boutique style.
2764 South St. 423-3277. 6

Painting, Papering 21

Exterior house painting, reasonable rates, call 489-4700 or 477-8527. 13

Painting drywall, plaster patching, texturing, guaranteed. Estimates, 489-3085, or 489-1938. 3

Paperhanding, experienced. Painting, interior & exterior. Plaster repair. Reasonable, prompt, reliable. References. Yost, 466-2672, 434-1667. 21

Mobile Homes

Mobile Homes 24

Arrow Trailer Sales Inc.
New Moon, Holly Park, Continental.
125 West "O" Ph. 432-6055 20c

Attractive Safeway Homes
12, 20, 22, 24 wides. Expensive in every way but price. OPEN daily, evenings, & Sundays. EZ financing & insurance.
GARTNER MOBILE HOUSING
1201 West "O" 432-5407

Biltmores — Liberty — Magnolias — Marlettes. Summer SPECIAL —50x12 Liberty — Carpeted — Fully Furnished — $4995.
Prebilt Homes — 9 Floor Plan Selection. Up to 33 year financing.
Largest Display in Midwest
Mobile Home Ranch
540 West O Phone 435-3264
LINCOLN, NEB. 21c

CAPITOL CITY
Mobile Home Sales
GREAT LAKES—VAN DYKE
117 O St. 432-0736
KING, NATIONAL & DETROITER
on sale
CAPITOL CITY
Mobile Home Sales
117 "O" St. 432-0736 6

For SALE or LEASE. 1962 Melody. 2 bedroom. $3,000; $200 down; $90 per mo. 488-2372, 477-5851. Keystone. 27c

Only $2800. 1965 Nashua 10x56. Must see to appreciate. 489-1779. 4

PRICE REDUCED
Lower than replacement 20'x55' Champion, set in 60'x140' city lot in Ceresco. House, lot, furnished or unfurnished. Must sacrifice. Call 665-2281. 4

SEE THE NEW
24 WIDES NOW ON DISPLAY
ALSO 12 WIDES.
BILL CARROLL HOME SALES
2701 No. 27 435-8521 28c

Classified Display

DEAN BROS.
MOBILE HOMES
1735 West. O

INVITES YOU TO COME OUT AND INSPECT OUR HOMES. WE HAVE MANY MODELS AND DECORS TO CHOOSE FROM AND WE WILL TRADE FOR ANYTHING OF VALUE.

THIS WEEK ONLY, YOU CAN GET YOUR HOME FULLY CARPETED FREE OF CHARGE WITH THE PURCHASE OF ANY NEW MOBILE HOME.

FOR THE BEST DEAL IN TOWN FOR A MOBILE HOME, SEE US FIRST.

DEAN BROS.
MOBILE HOMES
HOME OF THE SOFT SELL 9c

Mobile Homes 24

We Need
Used Mobile Homes, priced $2,000-$2,500. Will buy or trade. Will accept automobiles, pickups, furniture or house equities on mobile homes. 2
We rent mobile homes.
Capitol City
Mobile Homes Sales
117 O St. 432-0736

1966 Chickasaw 10x50, $2700, or best offer. 839-4481, Table Rock. 29

1966 Nashua, 2 bedroom, 12x48, 435-2630 after 5pm. 27

1966 Van Dyke, 57x12, expando living room, carpeted, air-conditioned, like new. $4,900. 434-0372 after 5pm. -30

1965 New Moon. 10x60. 3 bedroom, 1½ bath, carpet, washer. $3,000. Will sacrifice. 466-0407. 29

1965 VanDyke 10x60. 2 bedroom, expando living room, expando bedroom, porch, carpeting, washer, dryer. 477-7572. 3

'58 46x10 Geer. 2 bedroom, air-conditioned, enclosed porch, washer, new water heater. 435-6341. 3

Pets

Dogs, Pets, Supplies 25

Accomplished Poodle trimming, styling, trained professionals. Black miniature stud. 488-4796. 30

Absolutely the finest in expert Poodle styling at Pet Peradise. Lincoln's oldest established grooming parlor. No tranquilizers needed when experts handle your pets. Choice baby Parakeets raised in our own aviary. Canaries. Snakes. All small pets & boarding of small animals. 20c
BICKFORD'S PET PARADISE
921 No. 48 434-2044

Adorable kittens looking for good homes, 3745 Garfield. Eves. -27

Advise boarding your dog where it receives loving care. 488-4796.

AKC Black Toy Poodle puppies, 435-4649. 5

AKC Doberman Pinscher pups, 6 weeks, Championship pedigree, 432-6989. 7

AKC Registered 8 mos. old small miniature male Poodle, apricot color. Moving — must sell. After 4pm, 488-4289. 6

AKC Labrador pups. Whelped April 23. 489-5196. 28

Classified Display

Dogs, Pets, Supplies 25

AKC Silver Miniature Poodle stud service. 488-6140. 6

AKC minature Schnauzer puppies. 7 weeks old. 489-5720. 3

AKC German Shorthair Pointer pups, 6 wks, 466-6290 Eves., weekends. 7

AKC Miniature Schnauzer puppies, permanent shots & ear trim, 826-2042 or Box 148, Crete, Neb. 4

AKC Miniature Schnauzer puppies. Maurice Crowley Jr., Wymore, 645-3460. -30

AKC male Poodle, black. 9 weeks old. Call daytime. Frank Gebhardt, Diller, Neb., 793-5750. 29

AKC miniature Schnauzers. $60 & $70. 435-3026. 3

AKC registered small black Miniature female Poodle, 2 years. 488-7984. 4

AKC tiny toy Poodle, black female, 7 weeks, $50. 466-1188. -1

AKC St. Bernard pups. Also Boston Terrier, 112-934-7710. 29

AKC Silver Miniature Toy Poodle puppies, special price. $49.95. 434-3566. -1

AKC white Toy Poodle stud service. Good lines. 435-2758. 4

ANITA'S POODLE GROOMING
$4 and $5 weekdays & eves. AKC stud. 488-2910. -14

Baby rabbits for sale. Call 466-1578, 3310 Huntington. 29

Beagle pup, 3 mos. old, male, $15. 432-8314. 6

Black fluffy kittens need good home. 434-7875. 3

Board your pet where veterinarian is constantly supervising. Phone 434-1382. 25

Boarding & Training
Individual, indoor-outdoor concrete runs.
WILDERNESS KENNELS
435-1406 -2

Basset puppies, AKC, ready to go. Doug Duey, Wahoo, 443-3277. 6

Black Lab Retriever, 1½ years old. Good with children. Male. All shots. Doghouse included. Free to good home. 477-7640. 6

Brittainy pups, $10 each, not registered. After 5:30pm, 435-1177. 1

Collies, the best in family companions. Royal Duke Kennels. 435-7768. 3

DACH'S DEN KENNELS
Lincoln's finest private apts., heated & air-conditioned. 477-6789. 16

Dachshund, 3 years old, red, spayed female. 488-1766. 3

English Setter, female pup. This is a good one, high tail, classy. $75 Firm. Call Jack Flesner for details, 488-6042. 27

For sale. Standard chinchillas, cages, 432-0646. 29

Good English Shepherd puppies $10. Toy Fox Terriers $20-$15. Bring to Lincoln June 29. 364-3141 Davenport. 29

Kittens, 6½ weeks, trained, loveable, females, $1. 489-2126. 5

LEAVING COUNTRY—Dog needs loving, lively home. 3 year old female, Beagle-Terrier. 434-3548. 28

Loving care for your pets while you're away. Veterinarian always on call. No dogs please. M. K. Animal Hotel, 423-2879. 6

Male Poodle, white, unclipped, 6 mos. $25. 477-3173. 29

MARGE'S POODLE GROOMING
$4 & $5. 434-1682, White toy stud. 7

Mixed Poodle puppy, 6 mos. old, loves children, 434-4792. 28

Male Brittany, neutered, 2½ years old, $50. 489-4172. 5

New shipment of fish. Miniature McCall parrots, parakeets, hampsters, guinea pigs, gerbils, New Japanese hamsters. Use your Bank America Card.
MARYS' PET SHOP
3243 So. 10 477-2428 -3

Pekingese. 1½ yrs. Has had shots. Partially housebroken. 477-9593. 5

PUPPY CONSIGNMENT CENTER
List your AKC puppies with us for quick sale. Call 434-1433. 7

Purebred Sealpoint Siamese kittens. 477-4549, 434-2231. 12

Purebred Dachshund puppies, $20. 466-2428, 3640 Baldwin. -28

Purebred Siamese kittens. $8.50 each. Phone 435-4972. 3

Purebred Beagle pups. Going price $50. Our price $25. 435-6873. 6

Registered English Setters & English Pointers. 799-2130. 6

Siamese kittens need good homes, trained. 434-3005 anytime. 28

Siamese kittens 10 weeks old. $5. 435-2682 Mornings & Eves. 3

Sealpoint Siamese kittens 7 weeks, litter trained. 4 males, 2 females. $7.50. 466-7428 29

Siamese kittens, good markings, $10. Sat. Sun. & Eves. 435-2039. 2

Toy French Poodle, black male, likes children, 984-5828. 29

Wanted: Stud service, Miniature red Dachshund. 797-2681. 27

White small purebred Minature Poodle puppies, $25. 477-8120, after 4pm. 27

White toy AKC registered poodles. $50 721-1167, Fremont, Neb. 14

White Male purebred Toy Poodle. Reasonable. 489-8576. -27

3 long haired male kittens need a home, 489-4091. 5

6 AKC healthy Miniature & Toy Poodle pups. $40. 489-8275 or 489-7860. 1

6 weeks old part Persian kittens, 642 So. 28. 432-6223. 1

20 gal. aquarium, complete with stand, many extras, reasonable. 423-7057. 4

Farmers Market

Farmers Market Place 27

AAA Horse boarding, reasonable rates, Walnut Springs Farms, 80th & Pioneers. -18

Farmers Market Place 27

AUCTION EVERY WEDNESDAY
CATTLE, HOGS & SHEEP
NEBRASKA LIVESTOCK SALES
Burlington Stockyards 435-2938 8c

AUCTIONS OF ALL TYPES
TAYLOR & MARTIN INC.
AUCTIONEERS
150 So. Main, Fremont, Neb., 721-4500, Bob Anderson, Lincoln, Neb. 489-1651. 24c

Bay gelding, gentle, well broke, 466-8753. 2

Custom baling. Alfalfa hay for sale. Jim McNeil, 799-3248. 3

Crimp dry brome & Alfalfa. 489-5409. -27

CUSTOM WORK WANTED
Plowing, discing, fertilizing, windrowing, baling, etc. 466-2142, 466-4804. 14

Case-O-Matic 600B $1695
Ford N tractor ..... $ 495
Ford 4-row cultivators new ..... $ 495
IH 4-row Go Dig ..... ?
IH 2 pt. mounted mower ..... $ 145

Free Philco color TV with each new Ford combine purchased now.
BELTLINE FORD TRACTOR
641 West South St. 477-6958 28c

Chester White boars & bred gilts. Andrew Benes, Hallam. -4

Equine Encephalomyelitis
Now is the time to vaccinate horses for "sleeping sickness"—a deadly disease with no known effective treatment spread by mosquitoes and prevented by vaccine available at 2c
BARTH DRUG & HARDWARE
9th & "N" Streets 432-1412

Excellent pasture for horses. North edge of Lincoln. 435-6336. 5

For sale: Two purebred Arabian geldings. Ribbon winners in Western pleasure. Ideal for 4-H projects. Reasonably priced. Terms available. Ara Nebra Horse Farms, Phone Dorchester 946-3685. 28

Funks G Hybrids. Don Schultz, Walton. 488-8202 after 5. 27

For sale, 3 year registered thoroughbred stallion. Would also make excellent quarter horse cross. 783-2359. 29

HORSESHOEING
Charlie Hill 423-6049 6

Horses for sale. Gentle for children. 13-14 hands. $125 up. 488-4382, 435-4241. 5

John Deere 12A combine with motor, good, John Deere 25 parts combine, $75 pair. 797-2461. 30

JD No. 5 mower, & New Idea rake on rubber. Reasonable. 435-1426. 1

JD 4-row podia, 3-point. 787-3342 Hallam. 1

Lost: 1 Hereford calf. Last seen in vicinity of Roca. 794-5468 or 794-5745 anytime. 5

Lumber — 2x4's, 2x6's, 1x8's etc. New gas pipe, 5 links, underground. Allis Chalmers C. Tractor with plow, disk, cultivator, lister & drag. Grinder, fence & posts, many misc. items. 761-7301. 29

Massey Harris Model 80 self propelled combine, cab, power steering, new cylinder bars & engine overhauled last fall. Dale Papke, 934-7770 Cortland. 29

N

Campers, Trailers, etc. 31

A new Winnebago camper, 17½x7½, used twice, self-contained, reason for selling, death in the family. Price $2895. 466-1158. 6

After seeing others, COACHMEN campers & trailers, SHASTA trailers, and TRAVEL toppers are better quality & buys. Rentals-Service-Accessories-Insurance. Gemco Sales, 8711 Highway 6, N.E., 434-8711. 25

APACHE
Apache Tent & travel trailers
4900 Old Cheney Rd.
Phone 488-3218
Open weekdays 2-6
Sat. & Sun. 2-6pm
Open Wed. nights till 9
-6c

BARGAINS
On Wheel Campers
Griffin's House of Boats
8200 West "O" (Emerald) 432-8060
LINCOLN, NEB.
OPEN WEEKDAYS 8:30 to 5PM
SUNDAYS 1:30 to 5PM
OPEN MON. & THURS. NIGHTS TIL 8PM. 27c

A new 15' Ozark 15' camping trailer, stove, oven, furnace, pressurized water system, ice box, electric brakes, travel awning, pottie, sleeps 6. $1756.88 at Lancaster Company, 2140 West "O", 432-9364. 29c

Coleman Camping Headquarters
Trailers & Tents
Lincoln Tent & Awning
1616 "O"
3c

For rent — Fold down camper, fully equipped with toilet, furnace, sleeps 6, call 434-1324. 6

FOR RENT
Travel & tent trailers. Lake-N-Shore campers. Fenster's, 1337 No. 39. Phone 434-4110 eves & weekends only. 4

For sale, 14 ft. Nimrod Rivera tent camper, $600, 488-1432. 27

Forester Deluxe 14½ trailers. $1385. Financing available. Lake 'N Shore, Su-Le Fold-downs, El Camino covers. Mobile 8x35. Honda generators. Gaslighters. Fans. Tulsa coolers. Awnings. Flares. Porta Potties. All types vacation rentals. Travel Mart, 4545 No. 56, 434-0340. 21

For rent, Applebee tent trailer, $35 week. Make reservations, 423-8340. -4

For sale, 1968 Lake-N-Shore. Fensters, 1337 No. 39. Phone 434-4110 eves. -4

Good 2 wheel trailer with 3 brand new tires. $90. 489-2076. 5

J & M Travel Trailers
WINNEBAGO WEST WIND
4807 Dudley Lincoln 25

Join the fun & circle the globe in a Globestar travel trailer. See at Gates Garage, 836 So. 27th. 432-2118. 24

Montgomery Ward folding camper, $150. 435-2874, 3411 Wods Ave. 5

Near new 8 foot Colorado Camper, 110 and 12 volt, 3 burner gas stove, Ice box, Gas lights, Wall heater, Water tank and sink with pump. Sleeps 4 people. Setting on a 1966 ½ ton Ford pick-up, custom cab with 31,000 miles. Both Camper and truck belonged to one person and are as clean as a new unit. See Jim Dakan, Tim Mercer or John Pershing 28c

MERCER FORD

Hickman, Neb. 112-992-2025
Open 9-9 Wk. days 9-4 Sat.

Nimrod camping trailers, new 1968 models. Reduced to clear. Elmer Hansen Trailer Sales, 488-9929, 466-2989, 8805 Hiway 6, NE, 6-9pm. eves. Mon.-Fri. 12-6pm., Sat 2-8pm., Suns. For rentals call 488-4614. 17

NOMAD, FLEETWING, CONCORD. On sale & Display.
also NEW & USED
MOBILE HOME RANCH
540 West "O" Open 9-9 435-2364
21c

Red Dale used 8 ft. camper, clean. 782-2454 Bennet. -1

RENT-A-CAMPER
By day or week. Novo, 489-6222. 9c

RENTALS
Nimrod, Riviera tent campers & all types camping equipment. Located at 56th & South. For sale 7x9 wall tents $25. 488-4614. 21

Sacrifice. New 19 ft. self-contained travel trailer. 488-6009. 4

Special Deluxe ¾ ton Ford pickup, 1966, new tires with deluxe Riviera 10 ft, 6 inx90 in. wide camper. Sleeps 5 or 7, gas stove, refrigerator, stool, Intercom. Lof mileage. Like new. 761-5551. -2

Two-wheel tent campers. Low prices. Martin Boat Works & Marine, 144 No. 19th, 432-7018. 28c

'69 Dodge, ¾ ton Camper Special, loaded with a Self-contained, Hi-Lo telescoping Camper. Sell, trade, 1 or both. Self-contained telescoping trailers too. Open eves. 6-8:30pm. Sat., Sun. afternoons. 4720 Lowell, 488-7566. -1

1968 22' Pathfinder fully self-contained, like new, $3,195. Will trade for smaller self-contained trailer or large Mobile home. 228-0201 Beatrice, Nebr. 29

1968 Self-contained 17 ft. travel trailer, like new. 1934 No. 58. 5

1967 18 ft. Villa Travel trailer, self contained. 434-2635. 30

'66 Chevy Mobile home. Like new. Air-conditioned. $3,650. Luedke Auto Sales. 5535 Cornhusker Hiway. 466-2720. 29

1965 Ford — Econoline camper, 150 hp. engine, travel top, gas refrigerator & stove. Beds. 488-2692. 1

'52 Chevy pickup with camper, will sell separately or together. Make offer. Safety inspected, 4 new tires. 466-0010. -30

19ft. camping trailer, $1195. Sleeps 6, tandem axle, kitchenette. Air-conditioned, many extras. 423-0838. 6

10 ft. pickup cabover camper, well equipped, 3300 West Van Dorn after 5:30pm. 3

8 ft. Lincraft on 1962 Studebaker ½ ton. Make offer. 435-6907. 28

Miscellaneous for Sale 32

ACE TV 2429 "O" 432-4466
100 air conditioners sale—$99 up
50 used TVs—$18 up—close out prices.
30c

All kinds ply wood. 21 ft. steel I beams. Delivered your job. Crawford Lumber. 435-3338. 4

At Crawford Lumber, everybody's somebody. 2x4's 6c: short 2x4's 5c. 11

ACE TV, 2429 "O", 432-8000
RENT A TV
Air conditioner furniture B-W color
30c

AIR-CONDITIONERS
15, 18, 23,000 BTU's, Fedders, & Whirlpool. All 230 volts. Brand new. 22,000 low as $279.95.
We WON'T be undersold. Terms. 18c
LINCOLN NORTHEAST APPLIANCE
6128 Havelock 434-5909

Air conditioner, Carrier, 3 ton phase, commercial. Retired grocer, 423-1644. -7

AUCTION
Saturday, June 28, 2pm
1100 Block on Hiway 34
West Lincoln
Robbie's Happy Corner
Bar & Restaurant Equip.
Schroeder-Bowzn, Assoc.
30 ft. bar, sharp; 12 bar stools, 1 14 ft. cooler, under bar sink, 5 double back leather booths, 20 wood booths, 5 steel booth tables, bandstand, 6 ton air conditioner, one TV, advertising lights, 17 ft. back counter, air compressor, refrigerator, stove, 2 mirrors, one pizza oven, 1 tap box. Many other items. 28
TERMS: CASH
Must be removed immediately.
FIRST NATIONAL BANK
OWNERS
434-1176 AUCTIONEERS488-1867

Air conditioning service, all makes & models. 799-2307, eves. -9

Air-conditioners for rent installed, all sizes. 466-6649. -10

All transistor Stereophonic tape recorder, Hi-Fi. 432-4643. 30

AT
LAMBERT'S USED FURNITURE
Walnut cedar chest, round oak table, studio couches, student desk, chest of drawers, baby bed, antique oak hutch, nice oak chairs, window fans, dishes & much more. 1317 No. 10, 8am-5pm. 27

Bicycles — 26 in. boys, $11; 24 in. girls, $13.50; 20 in. boys Stingray, $20; Trike $2. Twin spring & mattress, $15. Old 23 in. TV, $25. Screens & storms. All sizes, $2 each. 2615 C. 3

Basement Sale — Old Junk — Child's rolltop desk, pie cupboard, couch, drop leaf table (6 leaves), cabinet base, crocks, old books, post cards, jewelry, jars, Beam bottles, 45-70 Springfield rifle, wicker rocker, 1 horse 3 phase motor, other motors, rollaway beds, double bed & springs, pole lamps, movie screen. Hand made linen bedspread, pillow bolster, 2 dresser scarves with 6 in. hand crochet lace. Hoover vacuum with attachments, boy's Chicago roller skates (size 6-4), dishes galore, colored, pressed, etc. Clothing, pictures, bedding, Cameo pins, 50-30 gal. drums, Speed Queen washer, Swivel chair, platform scale, room cooler, & hundreds of misc. items. 11-7 daily, 4020 St. Paul. 6

Miscellaneous for Sale 32

Bonanza: Good clothes, toys, books, antiques, junk, misc. 2636 Lake. 29

Basement sale. Fri. through Mon. Tools, dishes, misc. 2901 So. 13. 30

Bring your shade rollers to Floorcrafters. 135 So. 9th. Washabie refills, 98c each. 26c

Basement sale. Moving from Lincoln. 2841 No. 59. Washer, dryer, TV, chairs, plus many others. Fri., Sat., 9-9pm. Sun., 9-4pm. 29

Buildings & lot used by the late Herman Miltenberger. Contact 54, Beatrice, Neb. 28

Consignment auction. Kirk's Auction, Garland, Neb. Every other Mon. night at 6:30 on July 7 & 21. Will pick up Robert E. Kirkland, owner & auctioneer. 588-5280 Garland. 30

Colossal Garage Sale
Moving. Poker table, barbells, accordion, encyclopedia, cyco-teacher, globe, furniture, lamps, basketball backstop, picnic table, regulation snooker table, misc., dishes, toys tools. 6155 South. 29

CONSOLE 1969 SINGER
Slightly used zigzags in stylish cabinet. Makes buttonholes, sews buttons, monograms, appliques, overcast & blind hems, without attachments. All controls built-in. FULL PRICE
$54.60
or assume payments of $6 per mo. For free home demonstration call CREDIT MANAGER, til 9pm, no obligation.
331-6424
If toll call collect
CAPITOL SEWING MACHINE SALES 21

China closet, electric range. Yard tools, dated canning jars, Porch sale, misc. 466-2874. 29

Crawford Lumber, Open Mon.-Fri., 8-6. Sat. 8-7, closed Sun. -1

Drum & bells, case, stand, $225. sewing machine, $25. 432-2095. 1

Durst 606 enlarger with Schnieder F4.5 lens, $100. Other dark room equipment. 423-3725. -27

Desk, single beds, iron toys & banks, buffet china cabinet, mower, living room set. Lots of misc. 434-1434. 4102 Touzalin. 30

Duling Optical Company satisfies every purse . . . every taste. Prescriptions filled accurately, lenses duplicated quickly. Large selection of frames. Visit us today at 1324 "O" St. Phone 432-9652. 27c

Driveway Sale. TV, vacuum cleaner, crocheted doilies, table cloth, afghan, dishes, cookware, sewing supplies, much more. 4028 L. 29

Encyclopedia Americana. 435-2883. A

For sale or trade 25 hp fan or blower. 477-5475. -3

For sale used Philco electric range, new condition. Call 489-2670. 3

FURNACE, Montgomery Ward, hot air, 100,000 BTU, propane jets, used 1 season. $110. 423-4852. 29

Final clean up on Garage Sale. 917 Dale Dr. Most items reduced to ½ price. 27

Garage Sale — 2720 No. 60, Fri. & Sat. Children's clothes, toys. 27

Garage Sale — Crock; golf clubs; violets; girls dresses, 1-3; misc. Thru Sat. 721 Driftwood. 27

Good used laundromat equipment for sale. Commercial water softener, $450; water heater, $200; Maytag washing machines, $70; call 423-8754. 19

Garage Sale. Misc. items Thur. Fri., Sat. Sun. 1011 So. 35. -28

Garage Sale: Thurs. noon—Sun. 4430 Grand View. Many items. Cheap. 5

Garage for sale—12x20, has to be torn down. 435-2825. -5

General Electric air conditioner, 9,500 BTU, 115 volts, excellent condition. 5300 Colfax. eves. & weekends. 434-4213. 5

Garage Sale: Dinette table, bike, clothes, toys, misc. 3216 No. 67. 5

Garage Sale — wringer washer, tubs, clothes, misc. items, 2336 St. Thomas. 29

Garage Sale — Fri., Sat. 2601 Woodsdale. Bicycles, clothing, chairs, misc. 27

Garage-Patio Sale: 3126 Ryons. Antique picture frames, electric lawn mower, 4x6 Oriental rug, furniture, lots of miscellaneous & antiques Fri., Sat., Sunday pm. 29

Garage sale. Odds & ends. We're moving. 7940 East Avon. -30

Garage Sale: Fri. noon through Sun. Baby, children & adult clothing. Toys, bedspreads, old dishes, beer cans, pictures & frames, tools, 2 living room chairs. 1828 So. 45. 29

Garage Sale. Power mower, swing set, golf cart, clothes. Begins 10am Fri. 1712 Sunnyhill. 28

Garage Sale — 3810 Sumner, Fri.-Sun., 9-9, everything & anything. 29

GARAGE SALE
Sat., Sun., 9am-7pm
412 So. 50 29

Classified Display

MONTGOMERY WARD Gateway 61st and O Lincoln, Nebr.
• PROTECTION
• PRIVACY
• BEAUTY
Chain link fencing is our business! We install!
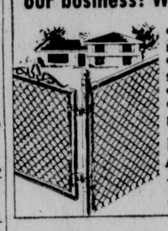
• Enclose patio, pool, play area
• 9 and 11 gauge fabric available
• Many credit plans available
PHONE 434-5921 Ext. 81 for free estimate
29c

Classified Display

Pretty Pansies

578
by Laura Wheeler

Scatter pansies on matching bedroom and bath linens — lovely gifts for a new home.

Embroider pansies in deep purple, wine, yellow or mauve threads; simple stitches. Pattern 578; large motif for sheet, 2 smaller for pillow cases.

Fifty cents in coins for each pattern — add 15 cents for each pattern for 1st-class mailing and special handling. Send to Laura Wheeler, Journal-Star Needlecraft Dept., Box 161, Old Chelsea Station, New York, N. Y. 10011. Print Pattern Number, Name, Address, Zip. New 1969 Needlecraft Catalog — best town-sport fashions, most new designs to knit, crochet, sew, weave, embroider. 3 free patterns inside. 50c. NEW! "50 INSTANT GIFTS" — make it today, give it tomorrow! Marvelous fashions, toys, decorator articles. Ideal for all occasions. 50c
Book of 16 Jiffy Rugs to knit, crochet, sew, weave, hook. 50c. Book #1—16 Superb Quilts, 50c. Book #2—Museum Quilts—12 rare, outstanding quilts, 50c. Book #3—Quilts for Today's Living. 15 unique quilts, 50c. 27

Miscellaneous for Sale 32

Garage sale: 619 No. 68. Kitchen table, boy's 26 inch English bike, twin head boards, small appliances, artificial Christmas tree, clothing, toys, misc. 30

Garage Sale. Round oak table, chairs, glassware, misc. Fri., Sat., 10-6, 820 So. 37. 27

Garage Sale: Stove, fire alarm, toys, tricycle, clothes, baby items, Brownie dress, misc. 341 Orchid Ave. East. 29

Garage Sale — 1300 Urbana (75th & Holdrege). Desk, tables, hobby horses, spreads, old dishes, bikes, misc. 29

Good bikes 20, 24, 26 inch, baby crib. 477-3201, 1310 No. 21. 6

Garage Sale. Sat. only. 9:30-5. Saving for summer camp. 4706 St. Paul. 27

Jigsaw minus table & motor, $25. Lavatory, wall type, $25. 40 inch RCA Estate electric range, good condition, $50. 477-2213. 29

Kodack M20 movie camera, 650 W, light, bag. Like new. 423-2104. 3

Large desk, 3 ft. x 4½ ft. Imitation leather top. Must sell by weekend. $20. 435-3715. 25

MOVING SALE
4x8 ¾ in. Birch A2 ..... $13.50
4x8 ¾ in Furr. AD $7.75
1¾ in. x 2 ft. 6 in. x 6 ft. 8 in. Oak doors ..... $10 each
Cabinets, sinks, lavatories & other items. Sack Cabinets & Supply 4717 Hartley. 466-7274. 30

Moving to California! Garage Sale: 4335 Cleveland. 1 Tyco HO engine, 2-6-4; also cars 4 HO, still in box. Gun books, shells & powder. 3 760x15 tires & wheels. Also furniture, lots of antiques, gun rack, misc. Thur. thru Sat. 28

Nikon Photomic 50mm F-1.4, & 28mm F-3.5 lenses, Nikon accessories. Excellent condition. $225. 799-3002. 28

Old fashion safe. Beacon light. Liquor store sign. Eves 423-8723. 5

Porch sale. Riding mower, kitchen set, some antiques, clothes, misc. Starting Fri. at 4pm, all day Sat. & Sun. 2507 Orchard. 29

RCA Victor, 23 in. black & white console TV, 7241 Kearney Ave. 4

Save $80 on Bryant Air Conditioning & Heating. INDOOR COMFORT PACKAGE. Quantity sales allow Bryant to pass big savings along to you NOW on central air conditioning, humidifiers, electronic air cleaners and furnaces. Buy now and take advantage of new low prices during Parade of Homes special. Estimates FREE. Call 434-3196, Bryant Air Conditioning & Heating, 6317 Havelock Ave. 30c

Sail—Sale. Dandy garage sale, sail boat, trailer, table saw, grill, cello, good clothing, antiques, stuff, 28th, 29th, 30th, 1616 So. 58. 29

Silvertone TV (new tubes), $25; Small Polaroid Swinger, $8. 477-2207. 3

New Case garden tractor, Tiller 14 hp. Make offer. 434-6630. -7

Nikon F — 1.4 lens, photomic T finder, flash, cases, 432-0404, 475-1234. 30

OUT OF BUSINESS
For sale immediately 15 Westinghouse washer, 7 Aldry dryers, hot water heater, water softener & storage tank. 488-1110. 29

Real good 23 channel CB with antenna, $75. 992-2655. 3

ROSE TRELLISES
Save 25% on wood trellises, limited quantities. Sale ends June 30. 30c
PAULEY LUMBER
945 So. 27 435-3215

SEWING MACHINE
Unclaimed layaway
1969 Zigzag sewing machine. Sews on buttons, blind stitches & fancy designs. 5 year guarantee.
$34.84
or make payments of $4.05 per mo. For free home demonstration call CAPITOL CREDIT MANAGER, till 9pm
331-6424
If toll call collect
CAPITOL SEWING MACHINE SALES 21

SEMI-ANNUAL POLICE SALE, JULY 1, 1969, 1:30PM. POLICE GARAGE, 9TH & QUE. SALE OF ALL UNCLAIMED PROPERTY & BICYCLES. 30

Studio couch, needs recovering, chair, new 16 in. x 22 in. picture, must sell today, eves. 434-1806. 5

Small car topper with 3½ hp. Firestone, small tent to fit boat, great duck blind. $130. 489-6998. 5

Tandem bicycles — excellent condition, Snyder garage, 2425 No. 14. 432-1550. 3

Tricycles, bicycles, swing sets, etc. 432-3134. 6

Toro self propelled mower, 21 in. 489-3413. -1

TV antenna, $15. 423-0843. 1

Underwood typewriter, cameras, light meter, developing tanks. 432-7764. 28

Washing machine, carpet, curtains, kitchen table & 4 chairs. 477-7751. 29

Window & Door Repair
All makes. All Aluminum Window Co., 1101 No. 30 (30th & Y) 432-1118. 29

Will buy cameras, lenses, enlargers & dark room equipment. 435-5268. 16

Ward's Powercraft lawn mower, good shape. 489-1134. 6

ZIG ZAG
Sewing machine sews on buttons, makes blind hem stitch & fancy designs. 5 year guarantee.
$31.80 tax included
or make payments of $3.18 per mo. For free home demonstration call CAPITOL CREDIT MANAGER, till 9pm.
331-6424
If toll call collect.
CAPITOL SEWING MACHINE SALES 21

2 dining room sets, antique mirrors, chairs, stand, misc. 434-4562. 28

2 rockers in good condition, also cedar chest. 1827 Garfield. 28

3 piece coordinated living room set. 4 months old. $250. 434-9280. 4

3½ hp. Clinton motor, excellent condition, 432-7746. -30

½ karat diamond solitaire. Men's diamonds. Wedding set. 434-7202. 1

1 ton air conditioner. 2 ton air conditioner. Both 110 volt, in good condition. 477-6861. 6

1969 SINGER
Sewing machine, slightly used, 5 year guarantee, no attachments needed to blind hem, monogram, sew on buttons & make buttonholes, also fancy stitches.
COMPLETE PRICE
$42.80
or payments of $4.20 per mo. Call CREDIT MANAGER, CAPITAL SEWING MACHINE, till 9pm.
331-6424
If toll call collect
CAPITOL SEWING MACHINE SALES 21

1967 Royal Safari typewriter, excellent condition, one owner, $60. 423-4736. 3

2 only, 16,000 BTU, Philco air conditioners. $229.95. Firestone Store, 1139 N. 432-1088. 30c

2 ton Fedders window air conditioner, $75. 5825 Newton. 488-4731. 6

5 hp. riding mower with lawn sweep. $100. 488-7603. 1

5 ton commercial Westinghouse air conditioner, excellent working order, 477-1100 for Lowell Price. 29

6 Year crib & mattress, Peterson stroller with hood, 16 Children's Classic books, upright piano, portable electric heater, Craftsman reel lawn mower, 435-8827. 5

19 in. gas stove, very good condition Best offer. Call after 5pm. 423-9823. 30

30 in. electric GE range, single roll-away bed, platform rocker, cabinet model Zenith TV-Early American, 4 drawer metal filing cabinet, portable GE dishwasher. See at 2610 So. 46. 4

30 in. range, 3 years old, $105. Eves., Sats., Suns. 488-0559. 2531 So. 74, unit 44. 30

40 in. electric stove, crib, mattress, wash tubs, toys, misc. 423-6563. 6

55 sq. yd., light blue wool carpet with rubber pad, $75. 4 leather 24 in. bar stools, blue, $10 each. Dining room light fixture, $25. Assorted draperies. 5821 Sunrise Road. 29

1968 edition of Britannica. 489-7662. 6

6000 BTU window air conditioner. Used 1 season. 489-3903. -5

4 & 8 TRACK CARTRIDGES
Recorded from your records. One day service, in by 12, out by 5.
SOUND CITY
144 SO. 9TH 432-7305. 21c

19,500 BTU Carrier air conditioner, almost new. $225. 466-5414. 5

9x12 vinyl, couch & chair. 432-5096. -30

Nurseries, Plants, Flowers 34A

Zoysia grass plugs, 5c. We loan pluggers. 1004 No. Cotner, 466-2180. 1

Clothing, Furs 36

Maternity clothes, size 14, both seasons, excellent condition. 488-6672. 27

Pink formal, size 10. White formal, size 8. Reasonable. 434-4560. 29

Pianos, Musical Instruments 37

Authentic Baldwin Acrosonic. Must sacrifice. $750 or best offer. 432-5685. 1

Pianos, Musical Instruments 37

AT GOURLAYS
PIANOS
Used spinets in all finishes — ebony, Cherry fruitwood, walnut, maple, mahogany and blonde — many makes; Gulbransen, Wurlitzer, Cable, Winter, Mehlin, and Henry F. Miller.
Rentals . . . no time limit.
Used grands in Wurlitzer, Bramback, and Haines Bros.
GOURLAY BROS.
915 "O" Street 432-1636 27c

BALDWIN
PIANOS
RENT FIRST. It costs no more. Inquire about this unique plan.
OUR 61ST YEAR
WALT
MUSIC CO.
1140 "O" 432-4421

Cable spinet piano. Best offer. $830 new. 477-9221 ext. 229. 27

Conn Minuet Spinet Organ, excellent condition, $500. 423-3725. -27

Farfisa combo compact organ. 3M amplifier, Buescher alto sax. All in excellent condition. Staplehurst, 535-2824. 27

Folk guitar, excellent condition, nylon strings, $40. After 6pm, 477-3130. 26

Gibson Lancer amp with reverb & tremlo foot controls. $125. Cherry sunburst electric guitar, 2 pick ups, $50. 435-8914. 3

JUNE
VACATION SPECIAL
New Wurlitzer spinet piano, only $599 with bench. 27c
AUMAN
MUSIC CENTER
39 Gateway 434-8263

Must sell Burton harpsichord, 4 ft.-8 ft. 432-4166, after 5pm. 28

Martin Tenor saxophone, used 2 years, excellent condition, reasonable. 466-3968. -3

NEW MODELS
Hammond organs just arrived. All of the latest outstanding features plus either manual or automatic percussion.
SEE & try them today. -3c
DIETZE MUSIC HOUSE
1208 "O" Lincoln, Neb.

PIANOS
Steinway — Sohmer
Everett — Cable Nelson
ORGANS
HAMMOND
Fine instruments in every price range. 28c
DIETZE
MUSIC HOUSE
1208 O Lincoln, Neb.

Piano, upright, good tone, beautifully refinished, $75. 434-3548. 28

Spanish guitar, nylon strings, good condition, with case, $25. 434-2432. 29

Used electric guitar. Perfect condition. Triple pickup. Asking $90. 489-2743. 30

Vox Mark 6 Teardrop guitar. $200. Leaving for service. 423-5231. 6

Wurlitzer organ, excellent condition. Moving — must sell. After 4pm, 488-4289. 6

6 mo. old Custom PA amp. Custom speaker cabinet, 3 Lansings. Fender single showman amp, Vox echo unit. Custom guitar amplifier. 488-1689. -10

Radios, Television & Service 38

ACE TV 2429 "O" 432-8000
RENT A TV
Air conditioner furniture B-W color. 1c

ANTENNAS INSTALLED
FISCHER 488-0358 8

CLOSE OUT ON
Color TVs & stereos
Morotola Quasar & RCA's. Save up to a $100 & more.
We WON'T be undersold. Terms.
LINCOLN NORTHEAST APPLIANCE
6128 HAVELOCK 434-5909 18c

Curtis Mathis Color combination, 23-inch picture tube, AM-FM Stereo, 100 watt multi-plex remote control tuner, 477-5401. 1

DAY-NIGHT TV & STEREO service, all types, service calls. $5.75. 22c
475-2685 RELIABLE 475-1771

Day-Night service. Color, black & white TVs. Service calls $5.95. Sullivan's TV Service. 432-6490. 13

LaFayette shortwave, HA230. Drake TR3 & accessories. Motorola vibrasonic, 466-7267. 6

RCA Victor TV, good condition. $50. Call 477-3868. 3

Home Furnishings 39

ACE TV 2429 "O" 432-8000
RENT A TV
Air-conditioner furniture B-W color 31c

ACTION AUCTION
6036 HAVELOCK AVE. Furniture, appliances. Hours 8-5pm. 466-1622. 2c

All makes vacuum cleaners repaired. HOPKINS, 114 No. 14, 432-1135. 27

All makes appliances — Used refrigerators, stoves. Guaranteed. 435-7819, Schroeder Appliances. 1834 G. 26c

ALWAYS CASH
Stoves, refrigerators, misc. Part or complete homes. 432-5822, 466-4554. 2

APPLIANCES
RECONDITIONED IN OUR OWN SHOP AND WARRANTED
Wringer Washers
Whirlpool $75
Dryers
Whirlpool $65
Kenmore gas dryer $65
Bendix $40
Westinghouse $40
OTHERS START AT $35
Ranges
30 in. Frigidaire $115
40 in. Electric $45
Television Sets
RCA Color ..... $185 to $250
23 in. combinations—Zenith, Magnavox, Curtis Mathis $125, $175
Several good used black & white portable TVs ..... $185 up
OTHER USED TVs START AT $25
Christensen's
11th & "M" St. 432-5365
2c

APPLIANCES — USED
Air conditioners — Washers — Refrigerators — Freezers — Electrolux Vacuums. Open Wed. Eve. Until 9pm. Allied Refrigeration & Appliances, 6116 Havelock Ave. 466-3392. 12

AT LIMING'S
USED
French provincial sofa $115
6 piece walnut dining room set $75
10 piece deluxe oak dining room suite $185
9 piece light walnut drop leaf dining room set $195
Oak office desk $75
Studio $25
LOTS & LOTS OF ODDS & ENDS OF USED FURNITURE
NEW
3 rooms of furniture
Only—$288
6 piece bookcase bedroom suite, complete $149.95
7 piece living room group $189.95
5 piece dinette $44.95
7 piece dinette, black $69.95
Chrom-Craft deluxe 5 piece dinette set $279.95
Plaques ..... $4.50 & up
Currier & Ives color seasons twins. $6
Pictures $16.95
Velevet chairs $79.95
OH YES stove, refrigerators to go along with the furniture!
4 piece Play Boy bar set $150
SHOP AT LIMINGS FOR YOUR MANY HOME NEEDS.
"QUALITY FOR LESS AT"
Liming's
2350 O St.
OPEN DAILY 5:30PM & MON. & THUR. NIGHTS TIL 9PM. 27c

AT RELIABLE SEWING STORES
Scissors sharpened 49c. Pinking shears, 99c. 230 No. 10th. 28c

ATTENTION
Largest selection of good used
SINGER
Sewing machines, portables, consoles, Slant Needles, Touch & Sews, school models, many, many more. $9.95-$199.95. Terms for all. 18c
LINCOLN NORTHEAST APPLIANCES
6128 HAVELOCK 434-5909

Automatic Maytag washers, dryers. Guaranteed. Mag's Washer Service 432-3791. 11

Home Furnishings 39

ATTENTION
NEWLYWEDS
come see the new WESTINGHOUSE matched automatic washer & dryer, several models to choose from as low as — Washer $198 — Dryer $140. Come in today! 30c
Reddish Bros. Inc.
601 WEST VAN DORN 477-3944

Automatic Kenmore dryer, adjustable temperature, $25 or trade. Eves. 489-4098. -5

B & B Used Furniture & Appliances
Use our 30 day layaway plan
Financing Available
210 So. 11th 477-8484 5

Bargains at Liming's
We buy, we sell or trade
2350 "O" Street 8c

Beautiful white bedroom set, desk. Chairs, Bar, Misc, articles. 432-9156. -3

Blue Lustre's super for cleaning rugs & upholstery. Rent electric shampooer $1. Lawlor's, 32 & South; 62 & Havelock. 29c

Brand new Early American furniture, sofa, matching chair, rocking chair & 2 double beds. All for $350. Call 466-6932. 5

Bunk beds & mattresses, very good condition, make offer. 488-6526. 5

CARPET NEED CLEANING? We will do it professionally with Hoover products & guaranteed satisfaction. All work guaranteed & insured. 18c
LINCOLN NORTHEAST APPLIANCES 434-5909

CORNHUSKER HIWAY AUCTION
2534 CORNHUSKER HIWAY
Sale Every Sun. afternoon, 2pm. We buy, sell or trade. No sale too small to sell. Call 466-1844 for Bill. 11c
WILLIAM WEGENER, Auctioneer

Coldspot refrigerator, good condition, 783-2235. -1

Frigidaire deluxe electric stove, 100 ft. fence with posts, lawn mower, white formal size 11-12. 434-1372. 1

For sale—Stove $50. Maytag washer, $75. Maytag dryer, $150. Lawnmower, $50. After 5pm. 489-4729. -5

GE, Coppertone electric drop in stove, 434-0088. 30

GE automatic washer, almost new, Books of art, 10 volumes. Are moving must sell. 488-3426. 2

Hallam used furniture, open 9-9pm, Wed. & Sat. 3

JUNE FURNITURE SALE
NEW FURNITURE
Warehouse Sale Friday
Fri., June 27, Sat., June 28
Discount Warehouse 1630 O 27c

Kenmore washer, Wards velvet heat dryer, used 1 year. New condition. $150 for both. 435-7203. 3

Mahogany Duncan Phyfe dining table with 3 extension leaves & 6 chairs, $75. 488-5973. 5

Moving Sat. Must sell, 36 inch gas range, make offer, excellent condition. 2715 Table. 423-2613. 6

Moving. Sectional book case, furniture, dishes, tools, textile painting supplies, photo flood lights. Other items, 1000 No. 68. 6

Moving, must sell. Furniture, drapes, swivel desk chair, camping equipment, aquarium, men's racing bike, much more. 432-1171. 6

Moving, will sell: stove, refrigerator, piano, other household items. 489-5165. 28

Moving will sell — 8 piece blonde dining room set, $75; 3 piece wicker set with cushions, $40; white wrought iron rocker with cushion, $15; brown occasional chair, $30. 1730 D. 435-8796. -1

Nearly new bedroom suite. 434-2819. 29

Near new 9 mo. old 6 piece wicker furniture set, 5 piece dinette set, 9x12 rug, room divider, cabinet, 2 matched dressers, all for $600. Call 466-6932. 5

Nearly new black & white television, & dining set. 475-1953. 29

Nelco portable sewing machine, 1½ year old dial stitching. 466-0237. 12

Piano, Grand, range, freezer, chest, misc. No Sat. calls, 488-2552. -28

Save at Wanek's
LARGEST SELECTION OF
Name Brand Furniture—Carpets
Appliances—Color TV—Stereo
Nights 'til 9. Sunday 'til 6.
16c

SCM model 44 electrostatic copyer, like new. Original price $1295, will sacrifice $650. Call 488-3529. 26

Sectional davenport, antique phonograph. Other used furniture. 488-1580 after 5pm. 4

SPECIAL SALE
1 10 ft. Admiral Refrigerator $175.95, now $159.95 with trade-in.
2 only Avocaco or White refrigerators, 14 ft. frost free $325, now $279 W-T.
Speed Queen Washers 1 set each Copper or Avacado $496. Now $375 W-T.
1 Wringer Washer, $119. Now $99 W-T.
Air Conditioners 8,000 BTU $225.95 Now $179.95 also 10,000 BTU $259.95 Now $209.95.
OPEN Wednesday Until 9 p.m.
Allied Refrigeration
6116 Havelock Ave. 466-3392 -17

Stove, refrigerator, color TV-stereo console, pool table. 477-2081. 6

Two refrigerators, good condition, $25 each, 432-6342. 28

UNI AUCTION CENTER
2431 No. 48th St., Lincoln
Open daily except Sunday, 9:00am to 8:00pm for retail sales. AUCTION every THURSDAY, 7:00pm. 434-9612 -3

VACUUM CLEANERS
Re-manufactured Kirbys, like new.
Model 512 upright only $49.50
Model 515 upright only $69.50
Model 560, upright only $89.50
Model 562 upright only $99.50
Model Dual Sanitronic 50 with attachments $134.50
All carry a one year unconditional guarantee 5
KIRBY CO., 2708 Y, 477-6943

Walnut Danish dining, bedroom set, antique petticoat table, 423-6103. 6

3 piece sectional. Call 466-6245 after 4:30 weekdays, all day Sat.-Sun. 6

3 piece walnut bedroom set, Blonde end table. 434-6147. 29

3 piece maple bedroom suite, Formica dinette set. Chairs. 489-2556. 29

40 in. electric stove, runs good. $10. 466-4350. 5

1966 36 in. Coppertone gas range, $70. Eves. 423-6624. -1

2344 So. 22—Still selling out, davenport, 2 floor lamp, automatic washer & dryer, Detroit Jewel gas stove, good, 6 drawer oak chest, pressed glass, all yard tools, triple width egg shell drapes, fireplace gas grate, kitchen, bedding, Wed., Thurs., Fri., 10am to 8pm Sat. noon to 6. 28

Building Material 40

Save money! Used lumber. Crawford Lumber, 644 West R. 435-3338, 435-7896. 27

MOVING SALE
4x8 ¾ in Birch A2 ..... $13.50
4x8 ¾ in Furr AD $7.75
each
1¾ in. x 2 ft. 6 in. x 6 ft. 8 in. Oak doors ..... $10 each
Cabinets, sinks, lavatories & other items. Sack Cabinets & Supply. 4717 Hartley. 466-7274. 30

BUYS FOR THE HOME CRAFTSMAN
4x8 Quarter In. A D 4 Fir ply .. $4.06
4x8 ¾ in. AD Fir Ply $9.15
Ceiling Tile, 12x12 ..... 10½c
Portland Cement $1.39
Trellis for The Roses ....From $1.30
Cash & Carry Prices
OPEN SUN. 10-4
JOHNSON CASHWAY
1820 R 432-2808 27c

Used lumber, 2x4's, sheeting, windows & doors. 435-2840. -30

Wrecking, 33rd & Holdrege, Ag College, 2 x 4's — 5c; 2 x 6's — 7c; 2 x 8's; 2 x 10's; 2 x 12's; 16, 18, 22 ft. 30

2 stall garage, bathroom fixtures, gas furnace, lumber, 432-4894. -5

Fuel, Firewood, etc. 42

Firewood—Moving, must sacrifice. First come basis. 1628 Otoe. 28

Business Office Equipment 43

Adding machines, typewriters for rent, sale, Bloom's, 323 No. 13, 432-5258. 19

Typewriter, Royal Electric, 1959, table model, $80. 434-3156. 4

Machinery and Tools 44

SPECIAL SALE
Rockwell, 15 in. drill presses, floor model, ½ hp. motor & switch. $159.50 plus freight, $7.90. $167.40. Industrial Tool & Supply, 2845 Dan Avenue, 434-9168. -1

Road Machinery, Tractors 45

Caterpillar, No. 12 blade. 477-8548. 28

IHC 182 Series with hydraulic dozer & cable control. B.E. 591 hauling scraper. 984-6275 Eagle.

Wanted to Buy 46

ALWAYS CASH
Stoves, refrigerators, misc. Part or complete homes. 432-5822, 466-4554. 2

Good clean Volkswagen. 61-63. Poor motor or no motor OK. 489-3280. 28

Wanted Playboy magazines in good condition 1953-1963. 488-6360. 4

Employment

Help Wanted Women 48
(Guaranteed Salary Jobs)

At Greenwich — Evening waitress, over 20, apply after 4pm, 1917 O. -4

AT MONK'S
PART TIME WAITRESS.
Apply in person, no phone calls please. 921 Que. 5

AT ONCE
Day waitress at Casey's, over 21, $65 per week. Apply in person, 1115 "P." 30

Help Wanted Men 51
(Commission Jobs, Sales, etc.)

AM OR PM workers, must be neat and ambitious. Watkins Quality products, 2901 So. 14, personal interview only. -3

Saleman Or Sales Trainee

No experience necessary. Due to promotion we will employ 2 men & teach them to make $500 a month, beginning with the first month with a $25 month raise, each month for the first year. We will thoroughly train the men selected, expenses paid while training. 21% of our men make between $10,000 & $15,000 per year, 84% of our men make over $8,000 per year. If you are unemployed & not satisfied with your present job, this might be your opportunity into bigger bracket. Only requirements are: that you have a car, be neat, willing to work 8 hours a day 5 days a week. Call 432-1350 between 8am-4:30pm, Mon. thru Fri. for appointment. -28

SALES POSITION

$700 to $1,000 per month allowance plus commission with career opportunity. Self-starter. Full details by phone, phone Mr. Gibson, 477-6961. A

Vacation barber for July. Phone 466-4442. Doug Gerlach. -30

Wanted full or part time salesman. High commission, chance to advance. Call 466-7726 or 434-6424. 3

Help Wanted Men or Women 52
(Salaried Jobs)

BEN SIMONS

Full time year round sales positions in men's furnishings department downtown. Experience preferred, but not necessary. Many store benefits. See Personnel, Mon.-Fri., between 11 and 3. 27

1215 "O" STREET

Caretakers — Middleaged couple, small apt. house. Inquire Apt. 4, 1738 M. 28

CLERICAL

We have an opening in our Parts Dept. for permanent full time person. No experience required but must be willing to work. Many fringe benefits. Pleasant working conditions. Apply in person to Al Bauer. 28c

DuTeau Chevrolet Co.
1800 O ST.

Earn extra money to help out, excellent future, full time-part time, age or sex no barrier. 540 Northborough Lane. 29

FULL TIME COOKS

Good working conditions. No phone calls. Apply

Villager Restaurant
5300 O St. 28

Full or part time, excellent earnings, World Book Encyclopedia. 466-1232. 2

Full time opening in ladies' shoe dept. at Gateway. Experienced preferred, but not necessary. Many store benefits, including paid vacation, insurance, & liberal discounts. Apply Ben Simons Personnel Office, 1215 O, Mon.-Fri. 3

LABORATORY AIDE

Part time to nearly full time. Mostly late afternoon & eve. work including weekends. Laboratories for Clinical Medicine. 477-3073. 4

Man or woman to manage drive-in restaurant. Good salary plus bonus. Will train on the job if needed. Write qualifications to Mr. Fuerstenberger, 4920 Ginny, Lincoln. 27

Middle-aged couple to manage motel. Inquire 435-2191. -28

PERSON MALE OR FEMALE

Needed to assist with offset duplicating in Lincoln Public Schools. 12 month contract, salary per schedule, some experience desirable, excellent fringe benefits, vacation, sick leave, retirement, insurance. 40 hour week. Mon. thru Fri. Call 475-1081 ext. 213 or 214 or come in person to 720 So. 22. Personnel office. 4

Wanted — Fry Cook, work in air-conditioned kitchen, start immediately. Apply in person, Shoemaker's Cafe, 4500 West O.

Wanted: Full time night dishwasher, apply to Clayton House Restaurant, 10th & O, after 4pm. 4

2ND COOK

Afternoon & evening hours, company benefits, paid vacation, group insurance. Call Mr. Stockton, 432-5678 for appointment. 25

Fred Harvey
Compass Room
LINCOLN MUNICIPAL AIRPORT

Help Wanted Men or Women 52A
(Commission Jobs, Sales, etc.)

NEW HORIZONS FOR YOU

Your opportunities as a Real Estate Salesman is limited only by your own desire to succeed through serving others. We have "stock" on our shelves. Many desirable properties to sell. Your rewards in earnings is in direct ratio to your ambition and willingness to work. To talk seriously about joining our staff, phone 432-0343 for appointment. 1c
FIRST REALTY of Lincoln

Evening & Sunday

Motor Route Driver

Opening on established local route near Capitol Beach area. Requires approximately 2 hours from 3-5pm each evening and 2 hours on Sunday morning for deliveries. Ideal for housewife. Only dependable men or women with good car, spare time and desire to increase their earnings (Based on number of subscribers) need apply. Call Bernie Rodgers at

Journal-Star Printing Co.
For interview appointment 473-7356 -23

REAL ESTATE

Sales are good and the future is bright. We are one of Lincoln's oldest firms. We have an exclusive franchised service that means referral sales.
We need licensed real estate people to handle our expanding volume.
Contact C. D. Kimball. 30c
THE GALLERY OF HOMES
PIEDMONT CENTER
432-7575

SALESMAN TO SELL HOMES

If you are in the real estate business now, or have a real estate license and want to get maximum in opportunities, see Hub Hall today. New CENTRAL LOCATION: Across from the New Cooper Theatre. NEW HOMES: We have our own construction department. LOTS: We develop our own land. LISTINGS: We will show you how. TRAINING: We use a proven sales course. If you do not have a license and think you can sell homes, we will train you. Call HUB HALL 489-6517. -27c

Teachers Wanted 53

Industrial Arts Teacher — Town of Peace River — Septemher 2, 1969. Salary grid for 1968-69 ranges from $5,500 to $11,600 depending upon experience and qualifications. W. D. McGrath, Supt. of Schools, Peace River School Division No. 10, Peace River, Alberta. 29

Employment Agencies 54

Boomer's
Employment Counselors
Since 1919
432-8559 424 Sharp Bldg. 28c

CLERICAL: Claims work Open
Dan Roth Employment Service
1213 "M" 432-3381 28c

Positions Wanted Women 55

Babysitting, my home. Havelock area. 2-5 yrs. 434-4454. 28

Babysitting, part time, my home, girl 3-4 years. 423-0455. -1

Babysitting, my home, Indian Village hour—week. Under 5, 423-9911. 6

Babysitting, your home or mine. Or housecleaning. 435-3301. 5

Babysitting — my home, near 13th & South. References. 477-4333. 5

Babysitting. Ages 2-5. 2340 Garfield. 423-9060. 30

Child care, 27th & O, references, 1 to 3 years. 477-3859. -28

Experienced babysitting, my home, fenced yard. Vicinity Maple Village. 488-6662. -29

Employment Agencies 54

Experienced secretary will do any typing at home. 466-5253. -27

Experienced Babysitting

Daytime, my home, prefer 4 year old & above. Merle Beattie area. 423-3233. 4

Ironing & babysitting, under 5. 29th & Dudley. 432-1542. 27

License nursery. Vacancy for one. 1012 B. 435-7275. 29

Licensed babysitting, my home. Also ironing. Havelock area. 434-4669. 1

Licensed child care. My home 37th, Apple. 466-7388. 30

Licensed day care home, has vacancy for 3 children, vicinity 28th & N. 432-5774 days, 432-5223 nights. 27

Positions Wanted Men 56

University graduate desires employment in sales for industrial or agricultural firm. 20 years experience. Gail M. Peterson, 432-0944. 29

Business Opportunity 57

Beauty salon, nice, 2-4 operators, high foot traffic, top location, good business, wonderful opportunity, for much less than a year's net. Journal-Star Box 811. -28

Barber shop, furnished, clean, air-conditioned, water, heat, $90. Close in. Write Journal-Star Box 805. 12

BAR—Class "C" License — One of the cleanest, best maintained Bars in southwest Lancaster County. This one is a Money Maker. Offered for sale: Lot, Cement Block building, Fixtures and Equipment. $27,000. Call Clare West 489-2923 or 432-0343. 27c
FIRST REALTY of Lincoln

BEAUTIFUL OPPORTUNITY WITH MERLE NORMAN COSMETICS

BE INDEPENDENT!! . . . Exciting and rewarding Franchise opportunity with your own retail cosmetic store. Merle Norman Cosmetics offers you a prestige business with complete guidance and free continuous training.

FINANCING IS AVAILABLE

Write, fire or call collect: Miss Pat Harris, MERLE NORMAN COSMETICS Dept. LN8, 9130 Bellanca Ave., L.A., Calif. 90045 (area code 213) 641-3777. 29

Dairy Queen type drive in, located 635 So. Burlington, best corner location in town, good volume business. Reason for selling health. Phone 112-463-2021, Hastings, Neb. 29

FOR LEASE: Phillips 66 Service Station. Neighborhood location. Financing available. Call Whitehead Oil Co. 435-3509. 5

For lease—Service station on busy highway near Lincoln. 432-4224, eves. 466-6456. 5

For sale or lease: Border Inn Steak House, Dorchester, Neb. Dance floor, on-off sale beer. Quitting due to health. Call 946-2828. 28

For Sale — Kelly's Drive In, 1341 High St. 13

Gift shop, 32 Bar, living quarters. Suitable for year around business. Box 41, Hill City, S. D. 2

Mobil service station for lease. Outstanding profit potential with satisfaction of running your own business. Excellent locations at Fremont & Touzalin, & 48th & Vine St. For information call 477-4493 & after 5. 423-9203. 3

Motels—10 units, only $45,000, $5,000 down or trade for car, trailer, lots, what have you?
26 units, pool, doing big business. Call DON McGINNIS, 488-6040. 4444 B. 29

REAL OPPORTUNITY

We have just listed for sale the handyman Hardware, 1414 South St. Doing an excellent business — buy it now for the big months are just ahead. Price includes present inventory & all fixtures. ITS PRICED FOR QUICK SALE. Exclusive listing. 27c

CITIZENS REALTY
MARV 423-2525 BILL 434-2295

Wanted to buy — Established Laundromat in Lincoln. Call 434-5971 between 12 & 6pm Wed. & Thur. or after 6pm., 432-6839. 29

115 Chinchillas, cages & equipment, housed in trailer, 8 beiges included, must sell, going overseas. 489-6445. 30

Rooms and Board

Rooms, Sleeping 62

1573 So. 28 — Brand new studio apt., very private, 423-6341, 477-3690. 25

1721 M — Clean, comfortable, share refrigerator, hotplate, employed girl. 432-1131. 30

Gentlemen. Close in. Reasonable. 435 So. 13. Inquire apt. 7 29

Rooms, Housekeeping 63

See to believe, bath, kitchentte, shopping, utilities, $65, July 15. 477-1587.16

Share Living Quarters 64

Girl to share new apt. 19-21. 475-1793 after 6:30. 30

Girl to share apt. Call after 5, 435-4725. 30

Girl to share very nice apt., 21 or over. 435-2377. -9

Girl to share furntshed house, color TV & air. 489-5211. -20

Lady to share my home & be companion. Mrs. Nelson, 423-5231. -3

Near 13th & South — Desire gentleman share home, $60 mo. 488-4355. 25

Real Estate for Rent

Apartments, Furnished 65

11th & J—2 large rooms, utilities paid $40. 489-5787. 28

12TH & M
Downtown furnished or unfurnished efficiency apt. 314 So. 12th. Phone 477-1511 or 432-3246. -2

13th & F — 2 large rooms, lower level, $60, utilities paid. Couple. 488-1244. 27

17th & G—Spacious 4 rooms, air-conditioned, 1½ baths, carpeted, redecorated, utilities, $135. 423-4686, 432-1417. 7

17th at Pawnee — Woodshire Manor — 2 bedroom, carpeted, nicely furnished, off-street parking. 423-6991, 423-0648. 12

18th & South — Attractive duplex apt., air-conditioned, utilities, reasonable, 488-7191. *6

22nd & South — Air-conditioned, nicely furnished efficiency, large living room, kitchen, bath, adults. 488-2808, 423-4029. 18

24th & O St.

One bedroom, newly decorated, nicely furnished, utilities paid. Available. Girls. Days 432-3151, Eves. 489-5773. -16c

26th & N — 3 rooms, private bath, 2nd floor, $80 including utilities. 477-9666. 13

26TH & SOUTH

Available July 1, 1 bedroom, 2nd floor air-conditioned apt., nicely furnished, utilities paid except lights. $85. To see call 423-6669 or 423-6661. 5

27th & F—Available 3 rooms, bath lower level, utilities, laundry. $55, Gentleman. 477-2073, 432-1716. 24

30th & O — Nice living room with in-a-door bed, kitchen, bath. Employed adult preferred, utilities paid. 489-6591, Ext. 272 or 435-6430 for appointment. -4

30th & P — 3 rooms, first floor, utilities, references. Appointment. 432-1109. 1

33rd & N — First floor apt. 3 rooms, bath, shower, redecorated, utilities. Adults. $80. 432-2942. -25

66th & Leighton, 2-3, employed males or couple, 2 bedroom, shower, utilities except electricity. 434-2305. 3

146 West E — 3 rooms, bath, utilities paid, very reasonable. 432-4693. 1

220 So. 26th—1st floor large, utilities, $90. Available. 466-0952, 466-9921 -24

221 So. 28 — Choice 3 rooms, bath, private, washing, garage, couple, no pets. 423-2469, 423-3282, 432-1533. -13

310 So. 11 — 5 rooms, nicely furnished, air-conditioned, carpets, draperies, heat, garbage, $70. 423-6025, 477-5443. 14

Classified Display

Southwood Village
OPEN 2-5 Today
at 4401 South 27th

Lease new 1 or 2 bedroom Garden Suite Apartment, $137-$185.

Surround yourself with leisure: Clubhouse, Swimming Pool, Putting Green.

Call 432-5585 or 475-1966, Peterson Construction Co. After 5, call Lem Dobbins, 475-1247 or Clayton Rock, 488-9553.
. . . building Lincoln since 1932
28c

Apartments, Furnished 65

400 So. 33 — Large clean living room, bedroom, kitchen, bath, bus. 4

429 So. 12 — 1132 K — 1-3 room apartments. Utilities. 432-4088, 432-8314. 6

505 So. 14 — 3 rooms & bath, adults only. 432-0790. -23

514 So. 10—2-3 rooms, redecorated, TV, air-conditioned, $58-$65. 488-5389. -26

643 So. 11 — Newly decorated, 1 bedroom apts., efficiency. Adults. 477-6105. 3

714 So. 17 — Ileen Apts. — 2 bedrooms, carpeted, nicely furnished, $135 mo. 423-6991, 423-5774 days, 432-5223 nights. 12

815 PLUM

4 girls. Available July 1st. Utilities paid, air-conditioned. $37.50 each. Available. 432-3151. Eves., 488-4913. 25c

819 So. 12—Clean large, third floor, private bath, $60. 435-2496. 6

901 So. 10 — Clean large efficiency, parking, antenna, adults, $65, 432-4170. -24

1119 No. 29. Bedroom, dining, closets, utilities, laundry, $65. Baby. 488-5711. 12

1111 H — The Francine — 3 rooms, private bath. $50-$60. 435-5626. 18

1141 So. 10 — 5 room apt., $80. Near bus. 477-7781. 12

1145 So. 35 — 3 room basement apt., street entrance, utilities. Employed couple preferred. $65. 477-4204. 6

1210 G—Upper duplex, closets, air conditioner, parking, 2 adults. 22

1228 So. 10 — One bedroom, air. Parking, utilities, $78.50, 466-0689, 488-7191. 24

1338 D—Large deluxe efficiency, $125 plus deposit.
1621 G—Large deluxe efficiency, $125 plus deposit.
1945 K—Efficiency, $70.

NEBRASKA
Real Estate Corp., 434-8281
Eves. 423-3288, 423-3867, 477-1674 19c

1336 Plum — Upper one bedroom, employed couple. $85. Electricity. 477-4729. -1

1344 D—3 rooms, bath, air conditioner, $60. 432-4863, 423-6501. 24

1427 D — Lovely 1 bedroom apt., utilities paid, $100. To see call 434-4461. 5

1437 Que — Comfortable 2-4 room, adults, 477-8563 after 2 or 466-1747. 30

1729 K — Algonquin — 5 rooms, utilities. Private bath, adults. $79.50. 475-1735. -25

1924 M — Furnished apts. & trailers. 1 & 2 bedrooms. 477-5907. -5

1934 F—3 rooms, bath, redecorated, no smokers, air-conditioned, adults, utilities paid. $80. 14

1944 E—1 working girl, 4 room apt., air-conditioned. Utilities. Available July 15. $65. 432-6361, 6-8pm. 5

2128 C — 4 rooms & bath, utilities paid, married couple only. -16

2232 So. 14—1 bedroom apt., all utilities paid, air-conditioned, 435-6759. -3

2340 WEST "O" — TRAILER APTS. Working Girls Or Couples, No Dogs. Inquire Lot 12 or 17. 4

2429 "O" ACE TV 432-4466
RENT A TV
Air conditioner, furniture, B-W color. 30c

2430 R — Nice apartments, mature couple. Ice maker refrigerator. Antenna. Parking. 1

2511 R—Large, clean. Utilities paid. $67. 488-8509. -5

2625 No. 9 — Trailer houses & spaces, Belmont area. Woolen's. 477-6563. 11

2645 No. 57—Basement apt. Utilities paid. No smoking, drinking. 466-7456. 5

2754 Pear. 2 bedroom. Utilities, parking. $70. 477-2793. Inquire 310 A. -9

2763 E — Clean 3 rooms, bath, employed adults only, 477-1093 after 6pm or Sun. -21

2752 Garfield — 1 bedroom furnished apt., $85 plus gas & trash, near bus, adults, no pets, 423-1261. -1

2765 W. Efficiency. Bus, shopping, utilities, laundry. $45. 4

2809 F — 1 bedroom, ground floor, $65, everything paid. Call 477-3354, before 11am. 3

2938 P — Large 2 bedroom, ground floor, air, $125 everything paid. Call 477-3354 before 11am. 3

3502 So. 51 — Second floor, 1½ bedrooms, private bath, heat & entrance. Washing facilitie! parking space. No pets. Available now. $65 plus utilities. 466-1974, or front apt. after 5:30pm. 3

3770 N — Bsement apt. Available July 1. Utilities paid. $75. 477-3836. 6

4044 Normal—Basement, 3 rooms, bath, air-conditioned. Working couple preferred 488-2447. -5

4919 Prescott—Large 1 bedroom, utilities paid except lights. $92.50. Shown by appointment, days 489-3985, eves., 488-2103. 27

APARTMENT 1 LARGE

BEDROOM & LARGE BASEMENT. CALL FOR APPT. 489-5852. 5

APT. SEEKING
Lincoln's One Stop

BLACKSTONE, 300 So. 16 432-2475
BRYAN, 1235 K 435-6453
Efficiency, $67.75
1 Bedroom, $80.25
2 Bedroom, $106
CORNHUSKER, 1317 L 432-4521
Efficiency, $56.25
HOLLY, 1144 So. 11 477-7075
1 Bedroom, $81.25
JULIET, 610 So. 17 435-3855
Efficiency, $67.75
1 Bedroom, $84
MANOR, 501 So. 13 432-2106
Efficiency, $45.50
PIEDMONT GARDENS, 1940 So. 489-6058
Cotner
1 Bedroom, $125
PERSHING, 1202 F 432-2198
Bedroom, $89.25
REGENT, 1626 D 432-2149
Efficiency, $62.25
1 Bedroom, $94.65
2 Bedroom, $127.25
ROOSEVELT, 511 So. 13 432-5656
1 Bedroom, $86.50
HURTLEFF ARMS, 645 So. 17 432-2120
1 Bedroom, $113.50
WOODROW, 640 So. 12 435-3241
Efficiency, $67.75 30c

SHURTLEFF'S
435-3241 1309 L

Ag. College — Lovely 1 bedroom, basement, no smoking, couples. 466-3684. 6

Available, Duplex, southwest, one bedroom, clean, infant, parking, $60. 488-2383. 26

Basement apt., married couple. 630 So. 49. 489-6391. 29

BLUE-JOYNT REALTY, 488-2315
949 E — 3 room furnished apt. with garage. $85-mo. less $10 for lawn & sidewalk care, includes lights & garbage service. Donna Feldt, 488-6870; R. Joynt, 423-8370; E. Blue, 488-2860. 3c

CHECK WITH CONGRESS INN
About rooms, kitchenettes, or apts. 477-4488. 26c

Clean 3 room basement apt. 3328 So. 46, utilities, $65. 488-1219. 6

College View — One bedroom, private entrance & bath, 488-6938 eves. 21

Cozy neat 2 room apt. Man or couple, 477-6158. 3

DOWNTOWN furnished apts. 1132 N, 477-8659. 17

FURNITURE FOR RENT
Interiors Diversified
1230 South 432-8851 17c

Large clean 1 bedroom apt. with garage, $95. Available July 1. All utilities furnished. Felton Real Estate, 432-6631, 489-1412. 6

Nice sized clean, utilities paid, working couple, no pets, $95, 1000 So. 30 eves. 6

Nice downtown apt., men only, air-conditioned, all utilities paid. 488-2938. 26

Redecorated 1 bedroom apts. located on 12th & D. Available July 1st & 15th. Call 466-2354 days & 423-6222 eves. & weekends 29

Trailer for rent, 1740 West "O". 4

Very clean nicely furnished one bedroom upper. $85, utilities paid. Call 432-4727. 6

Wanted 2 girls for furnished apt., close in. Phone 488-2200. 29

WESLEYAN AREA

Available July 1, spacious immaculate air-conditioned nicely furnished & decorated one bedroom. $80. Adults. 466-4547. -3

Wesleyan area—2 redecorated apts. Employed gentlemen or students. 466-1297. 25

1 bedroom apts., close to University, utilities paid. Inquire, 432-3809. -16

3 room with bath, furnished. 3224 "O". 432-0542. 6

4 bedroom apt., central air, men or women. Utilities. 466-6268. -28

$55 — Three large rooms. Modern. Private. Carpeted. 4020 So. 49. 488-3319. 30

$55. 3 rooms, private bath, utilities, bus, shopping. 432-3725. -23

Apartments, Unfurnished 66

17th & K — 1 bedroom apt., available, working lady preferred. 432-3526. 14

66th & Havelock. 2 bedroom unit in newer 4-plex. Air-conditioned. Available July 1. $120. 489-6517 days. Hub Hall. 30c

139 So. 9 — "CK" Apts. Vacancy. Bedroom, living room, modern bath, kitchen with range, refrigerator. Air-conditioned. 432-1384. 4c

1310 So. 26 — New 2 bedroom, air conditioning, carpeting, $150. 488-6106. 17

1334 C — One bedroom, first floor, central air, carpeting, stove, refrigerator, adults. Available July 1. 488-3955. -1

1216 So. 16 — Beautiful new 4-plex, carpeted, draped, stove, refrigerator, air-conditioned. Years lease. $135. 423-6985. -3

1217 So. 21. Brand new 1 bedroom. No pets. 423-6341, 477-3690. -27

1531 SO. 19TH
GLEN AYR HAVEN
1 & 2 bedroom apts. available July & Aug. Central air, heat, carpeted, all electric kitchen, private sun deck, couples or mature adults. $120-$140. Call Manager, Apt. No. 1, 423-6428. 30

1400 SO. 28

Neat 1 bedroom, 1 story, newer duplex. Convenient kitchenette furnished. $69.50. 488-2712. 29

2022 SO. 47

Choice 2 bedroom, 1 story ranch style duplex. Stove, refrigerator, automatic washer, dryer. Drapes. $87.50. 488-2712. 29

2244 "O" — 1 bedroom apt. for rent. 477-4402. 30

2345 Randolph — New 1 & 2 bedroom, appliances, carpeted, drapes, central air, $128.50—$160. 435-4629. 1

2429 "O" ACE TV 432-8000
RENT A RV
Air conditioner, furniture, B-W color. 30c

2429 "O" ACE TV 432-8000
100 air conditioners — sale — $99 up. 50 used TVs—$18 up—close out prices. 30c

2800 Garfield. Girls. 2 bedroom first floor, stove, refrigerator, no pets, gas, water, electricity paid. July 1, 488-7952. 13

2912 N, NEW APTS. — July 1, lower level, (lupstairs) 3 rooms in both. Nice baths. Gas stove, refrigerator, bus, shopping center, washing facilities, parking, 435-3875. 28

5401 ERVIN
Open 2-6
Town House apt., 2 bedrooms, 2 baths, living room, dinette, new carpeting, drapes throughout, rec. room refrigerator, stove, adults, no pets. Centrally air-conditioned. $160. 489-1828. -29

AIR-CONDITIONED
47TH & GLADSTONE — New 6-plex, available July, with large 2 bedroom apts. Air-conditioned, stove, refrigerator, carpets, drapes, furnished, private entrance paved lighted off-street parking. No children or pets. One year lease. $139 per mo. plus electricity 466-1933, 466-3416. 1c

APARTMENT

For rent, roomy, large bedroom, living room, large kitchen and bath, stove and refrig. furnished. Across street from shopping center and bus line 1645 Washington St., $65. 29c

dan foley co.

Call 435-3853 or 432-2334 and 488-5773.
Available July 1, College View, 4711 Calvert, 2 bedroom, heat & water furnished. Appointment, call 489-6086 after 5pm. 25

AVAILABLE NOW

916 A — 2 bedroom deluxe, utility room, central air, carpet, drapes, private balcony & off-street parking. $160 plus deposit.
1310 So. 26 — Large 2 bedroom deluxe, $150 plus deposit.
Also large elegant deluxe 2 bedroom with 2 baths, southeast. Starting at $200 & up.
3137 S — 1 bedroom, upper duplex, stove, refrigerator, carpet. $65. 25c

NEBRASKA
Real Estate Corp., 434-8281
Eves. 423-3288, 423-3867, 477-1674

Available, 1 bedroom, large living room, air-conditioned, Marshall Ave., 786-3289. 6

CRESCENT PLAZA

3636 No 52 — SWIMMING POOL, LUXURY LIVING AT BUDGET PRICES. Thick shag carpets, Drapes. Dishwasher, stove, double door refrigerator, heat furnished.

2 bedroom units also include 2 bathrooms & garage.

1 bedroom $135-$145
2 bedroom $165-$175
432-1093 466-5334. 8c

CAPITOL AREA

Lincoln's finest new 2 bedroom apt. Dishwasher, central air, wall to wall carpets, all utilities paid. Adults. $250 mo. 423-3288. 3c

EXCELLENT VALUES

1125 So. 40 — 3 bedroom brick, central air, double garage, many extras.
1900 No. 28 — Nice basement house, corner lot, see to appreciate. 26
BOWEN REALTY 488-1867

FUN IN THE SUN

The Villa Ltd.
2701 No. 70th 466-3864

NOW LEASING!
OFFICE OPEN 10am-7pm

*heated swimming pool
*recreation rooms
*utility-laundry rooms
*furnished-unfurnished
*party rooms
*sauna bath
*one or two bedroom
*garage (extra)

$155-$190
"MOVE IN TODAY"
DIAL Realty, Inc.
27c

IRONRAIL

4431 Holdrege — New 2 bedroom, all conveniences. 466-9477, 5pm. A

NOW LEASING
SOUTH HILLS APTS.
4010 SOUTH 17TH ST.

Luxurious 2 bedroom units, completely carpeted, central air, private balconies, showers over tubs, built-in kitchen appliances, coin-operated laundry, extra storage, off-street parking, bus at door, suburban living, 10 minutes from downtown, cable TV included, ALL UTILITIES PAID BY OWNER, $175 per month. Sommerhauser, 477-5113, 423-1010. 8c

Upper duplex, 1 bedroom. Private entrance, near bus, 3344 T. 423-5009. 6

PRICED FOR ACTION

3 bedroom older home. Separate dining, full basement, modern furnace. Detached garage. Near 24th and Dudley. Dale Stage 489-6725. 1c
BALL REAL ESTATE CO.
3410 O Street 477-4442

Classified Display

COMING SOON . . .
A New Concept In Apartment Living

Luxury 1, 2 and 3 bedroom Apartments featuring Total Electric Living

Plus

Private Club Facilities, including

- Sauna Baths and Exercise Room
- Fabulous Clubhouse
- Tennis Courts
- Large Swimming Pool

LEASING NOW

1:00 p.m. to 7:00 p.m. Every Day

Chateau LaFleur
815 No. Cotner Blvd. Phone: 434-2581 A

Apartments, Unfurnished 66

UNIVERSITY PLACE — Large 1 bedroom apt. Living room, big kitchen, bedroom, bath. $75 mo. plus utilities. Newly carpeted.
CULBERTSON, ROE & BELL
115 No. 11th St. 432-2781 -27c

1, 2 & 3 bedroom units. $40-$85. 477-3201. 1

NOW RENTING
Comfortable Living In
ALL NEW
WASHINGTON PLAZA
(½ blk. South of Washington on 20th)
Luxurious 1 & 2 Bedroom Apts.
Carpeted—Drapes—Air-conditioned—Pool—Built-ins—Parking.
For appointment call 423-3103 after 5pm. 8

Apartments, Furn. & Unfurn. 67

17th & D. Attractive 4 rooms, completely remodeled, carpeted, utilities, laundry, elevator. $125. 435-2284. 423-4686. 22

BLUE-JOYNT REALTY, 488-2315
2619 J — 3 nice rooms furnished including all utilities, $67.50.
732 NO. 25, 1 bedroom unit, all utilities paid except light. $70. Donna Feldt, 488-6870, R. Joynt 423-8370. E. Blue 488-2860. 30c

2201 R — 2 baths, 5 rooms, busline, $27-$47. 432-2772. -5

CRESCENT GARDENS
2222 Vine
NOW RENTING
Big two bedrooms, 2 baths, fully carpeted and draped. Deluxe electric kitchen, dishwasher, heat furnished. 9
$166 & UP UNFURNISHED
OPEN DAILY 12-8 or by appointment
435-2854 432-1093

2457 So. 27 — Spacious 2 bedroom, carpeted apt. Stove, refrigerator. Adults. $140. 435-3588, 423-6295. 21

CADCO APTS.
25th & N

One & Two bedroom apts. Available now. Carpeting. Drapes, GE appliances. Laundry facilities, private sundecks, air-conditioned, all utilities paid. 3
477-9236 After 5, 477-5390

GALAXIE GARDEN APTS.

Available July 1, 1 or 2 bedroom apts. Carpet, drapes, centrally air-conditioned, $115-$155 plus deopsit & utilities. Couple preferred. 2035 J St. Apt. 8, 435-7725. 1

1 bedroom, private. Stove, refrigerator, water, gas. $65. 3424 S. 477-3682. -3

2 rooms, bath, first floor, private entrance, utilities, $50. 423-5747. -24

Moving, Packing, Storage 68

CHET'S TRANSFER
432-3151
THE "WHITE KNIGHT MOVERS" ONE ITEM OR A HOUSEFUL BETTER SERVICE & RATES 1c

Houses for Rent 69

52nd & Bancroft — College View. 3 bedroom house. Available now. 435-5561. 18

33rd & P — 4 bedroom, lease, rent, sell contract. Vacant. 423-6616. 2

611 No. 22—Church or pad. Which? 8 rooms, 1 huge, 2 baths. $77. 432-2772. 6

701 NO. 57th

3 bedrooms, living room dining room, modern kitchen with dishwasher, disposal, range, 2½ baths, finished basement with rec room. Double garage. Central air-conditioned. Fenced in yard. $225 per mo. 18c
Contact Ben Misle
488-2327

1028 So. 23—2 bedroomt house, air-conditioned, laundry, garage, next to grocery & bus. Utilities paid. 2 girls, $150. 4 girls, $170. 432-6361, 6-8pm. 5

1458 Garfield—3 bedroom, like new, basement, garage, fully carpeted, stove, refrigerator. $150. 477-5443, 423-6025. 24

3201 C — 3 bedroom $100 per month. 619 S. 31 — 2 bedroom $95 per month, 434-2656. 6

3220 No. 44 — 3 bedroom, full basement, garage, patio, $175. 466-2813. Appointment after 4:30pm. 28

3434 Somerset — new 2 bedroom, garage, basement, available 15th, 786-3289. 6

4105 J. 3 bedroom, large yard, carpeted, built-ins, allow 2 children, lovely neighborhood. $95. 489-5524, call pm. 3

6331 Logan—All modern 2 bedroom, off-street parking. 423-9053. 5

7940 East Avon — Lovely 3 bedroom ranch with garage available July 1. Central air & built-in range. Walkout basement. East High. Year's lease required. $190 plus utilities. Austin Realty Co. 488-2363. 25c

Available, clean 2 bedroom, no drinking, $135. 1613 Burr. 423-9026. -27

Executive new duplex, carpeted, draped, double garage 1520-22 Kingston Rd. 488-9138. 12

Modern farm house for rent, close to Lincoln, Journal-Star. Box 815. 30

Modern country home, 6 miles south of Lincoln city limits on Highway 77. $65 per month. Journal-Star Box 829. 29

Spacious, clean 5 room lower duplex, garage. For appointment 466-7822. 5

2 bedroom, attached garage, 4400 Witherbee, $130. Available July 1. 466-6688. -24

2 bedroom, fenced yard. Southeast location. Stove & refrigerator furnished. $105. Available July 1. 488-3206. 6

3 bedrooms, air conditioned, $85. College View, 488-5209. 6

3 bedrooms, sleeping porch, basement, garage, Irving-Prescott. Appointment 477-2344 -4

Houses for Rent, Furnished 70

411 E — Stately 7 rooms, oak floors, excellent kitchen, 3 baths, garages. $88 or $8800, $395 down. 432-2772. 30

2116 E St. — 3 bedrooms, basement, garage, fireplace, July 1st, $135, yeears' lease, Mrs. Jeffrey, Jeffrey Co., 488-7534, 488-2367. 25

Panama — 7 rooms — $17 or $711 — $71 down. 432-2772. 28

Duplexes for Rent 70A

25th & Garfield — 1 bedroom, carpeted, air-conditioned. Couple only. $85. 434-2653. 26

224 So. 42 — Beautitul 2 bedroom unit with central air and new carpet in living room & master bedroom. Just redecorated. Available July 1. A real bargain for $135 plus utilities. Year's lease required. Austin Realty Co. 488-2363. 25c

856 So. 39 — 1 bedroom, stove, refrigerator, full basement, garage. 488-4686. -26

2541 So. 37th

Carpeted two bedroom with stove, refrigerator, air conditioning and lawn care furnished. $135.

Call 432-5585 or 475-1966, Peterson Construction Co. After 5, call Lem Dobbins, 475-1247 or Clayton Rock, 488-9553. 25c

5730 CLEVELAND

Carpet, central air conditioning, nearly new, 2 bedrooms plus rec. room. Off-street parking. $150. Available July 1. 434-0364. -1

Duplex, 938 So. 12 — Carpeting, drapes, upper furnished, lower air. Spacious, utilities paid, very clean. 489-3627. 6

Classified Display

Wanted to Rent 71

Elderly lady wants 5 room bungalow. Journal-Star Box 828. -27

Family of 4 wishes to rent nice 3 bedroom home. After August 15. 432-8304. 6

Family would like to rent rural or farm home around Lincoln. 944-8724. Ashland. -3

Univ. Prof. wants one year lease on 3 or 4 bedroom home, furn. or unfurn., beginning Aug. 1—write S. R. Lyman, 3568 Tallyho Lane, Madison, Wisc. 6

Office Store Buildings 72

140 So. 48—Office or retail space, paneled. Ample parking. 488-9138. 24

BEAUTIFUL NEW BUILDING

800 ft. on first floor. You'll enjoy seeing this beautiful new office. Rental includes all utilities, carpeting & drapes. 17c
ART JOHNSON REALTY
477-1271 3701 "O"

Building 2218 N, 2500 sq. ft. Rent all, part. Parking. 432-1733. -1

Ground floor, 1200 sq. ft. plus full basement, in new building on heavy traffic corner. Private off-street parking lot. 432-1518. -23

Office or Retail

This lovely first floor space. 450 Sq. Ft. fully carpeted, central air, 42nd & O. $150. 477-1271. 10c
10c

Offices, storeroom, 2631 & 2643 Randolph. Business, professional. 488-4979, 432-6109. 29

6007 Havelock Ave. — One story, fireproof, daylight building. Offices, warehouse & work room, 6,000 sq. ft. Completely renovated, truck entrance. 432-0248, 477-1616. 1

Prestige office in new 3100 Building, 276 sq. ft., carpeted. Drapes. Share reception area with leading insurance office. $137.50. 477-7164. 29

Acreages and Farms for Rent 74

House, barn. 5 acres of ground, mile north I-80, 466-7421. 5

Real Estate for Sale

Farms for Sale 75

FARMERS NATIONAL CO.
Professional Farm Management
Wes Furrer 3875 Smith 488-5506
Phil Lynes 6300 Aylesworth 434-5711 30c

Improved highly productive farm, near Lincoln. 300 acres, Southwest of Denton, formerly I. N. Meyers farm. Running stream. Financing available. By owner. Della Meyers Devoe. 423-4050. -4

LAND

1. JUST LISTED — This choice 150 acres just southeast of Lincoln. Close to oil mat. A good buy at $300 acre. You can assume an extra good loan at 5¾% rate.
2. JUST LISTED — 80 acres just northeast of Waverly, all bottom ground. Owner will finance at 6% interest & sell on contract. Please call for information.
3. NEAR RAYMOND—This is one of the finest farms in northwest Lancaster County, 290 acres of mostly bottom ground with excellent set of improvements.
4. NEAR PANAMA—93 acres with good improvements. Can assume present contract at low rate of interest.
5. JUST LISTED—20 acres on the corner of 84th & Pioneers. Will sell all or part of. One of the choicest acreage building sites near Lincoln. 28c

"INVEST IN LAND"
LINCOLN SECURITIES CO., 432-7591
609 Lincoln Benefit Life Bldg.
Bill Beckman 488-4608
Virgil Beckman 432-5837

Land AUCTION
HIGH & SIGHTLY
IMPROVED 160 ACRES
OVERLOOKING
PAWNEE LAKE

TUE. JULY 1ST 2PM On Premises. LOCATION Is 7 Miles West of 14th & O Streets Lincoln To Emerald Then North 2 Miles, Then 1 Mile West (All on Blacktop) Then Follow The East Shore Drive of Pawnee Lake Northwest For Approximately 2 Miles. Farm Is On The West Side of Road, LOOK FOR SIGN. THE LEGAL Is The SE¼ 32 11 5 Lanc. Co., Neb. Containing 160 Acres More Or Less with 126 Acres of Cropland. THE LAND LAYS Gently Rolling. IMPROVEMENTS INCLUDE A 2 Story Frame Farm Home With REA Only, Barn Machine Shed, Poultry House &

Homes for Sale 82

EAST HI!

ATTRACTIVE 3 bedroom brick with walkout basement that walks out into a large private and secluded gardened back yard. Carpeted throughout. Cute fireplace. Central air. Grade school is only 3 blocks and East Hi is but a stones throw. $28,000. Call Morgan Batten 489-2221 Or 432-0343. 27c

FIRST REALTY of Lincoln

Easy Living

because it's all on one level. See this 3 bedroom ranch bungalow with laundry off kitchen, central air. Just $14,000 in Maple Village near East and Ruth Pyrtle schools. As little as $450 down FHA. 8021 Cherrywood Dr.

Call 432-5585

Peterson Construction Co.

After 5 call Lem Dobbins 475-1247 or Clayton Rock 489-9553. 5c

FRESH

FRESH as sprin! A cute 2 bedroom home with attached garage. Completely redecorated inside including new carpet. . . Full basement. FHA says its worth $12,500. We have priced it at $12,500. Owners will pay the discount. Call Morgan Batten for appointment. 489-2221 or 432-0343. 27c

FIRST REALTY of Lincoln

HARRINGTON'S

"Since 1914"

1.

OUT OF TOWN buyer wants quick sale. 3 bedroom basementless house in lovely area at 1901 North 63rd. Exterior just painted. $11,500.

YOU SHOULD SEE this one. Large duplex at 1925 South 25th with excellent return on money. Even has dining room each unit. $27,900. PAT TAYLOR 423-4591

2.

SHERIDAN BRICK COLONIAL! 3 GORGEOUS bedrooms, fully equipped kitchen (even refrigerator) finished basement, double detached garage. Here's the MOST home in the BEST location priced at $35,000. Central air.

DREAM STUFF 3-bedroom rambler near Holmes school! 2 fireplaces, front view kitchen complete with dishwasher, finished basement, attached garage, over-average-sized yard, central air. $23,900. EMILY MARTI 488-9270

3.

4 BEDROOM NORTHEAST — priced reduced. Beautiful kitchen. Carpeted living room, 2 baths, fireplace in rec room. Double garage, close to schools and bus. LUCILLE WILBER 466-1475

4

GOOD INVESTMENT for living! 3 bedroom, older frame home near 33rd and Vine. Only $5,950.

SURPRISE! 2 story, 3 bedroom frame with updated features. Carpeting, drapes, new kitchen with dishwasher, big closets. Comfortable family home. $13,750.

EXPERTLY DECORATED 3 bedroom brick and frame split foyer with Mansard roof and double garage. All the latest features included. The young executive's mansion. DICK HARRINGTON 434-8723

5.

PARK MANOR — 3 BEDROOMS — $43,000! In the best of locations, this CONTEMPORARY home, built especially for the owners, has 30 x 15 living room with fireplace, slate floored dining room, vaulted ceilings, plush carpeting, FAMILY ROOM, double garage — all the rest! To see is to appreciate!

ECONOMY? LOCATION? PRICE? Its all here in this 3 bedroom basementless home close to Irving Jr. High and Irvingdale Park. Just $11,500!

FAMILY HOME! Near Prescott school and 17th & South. 4 bedrooms 2 baths, SEPARATE dining room, oak floors and woodwork, hot water heat, 2 window air conditioners. Lots of closet space. FRANK HARRINGTON 488-4878

6.

ENGLISH BRICK — $22,500! Charming 3 bedroom (2 down — one up) home on beautiful lot, Randolph St. Teresa area. Separate dining room, DOUBLE garage. A FAMILY home! JIM JAMES 488-4874

7.

TERMS CAN BE ARRANGED on this excellent income property. Total of 4 units, all centrally air-conditioned. All units but one are furnished. Two stall garage and on the bus line. $24,900.

THE LOCATION CAN'T BE BEAT. Spacious two bedroom stone ranch, fully carpeted, draped, and air-conditioned. Kitchen and laundry room fully equipepd. $35,950. MARGE STENTZ 423-2850

8.

BE SURE TO SEE this 4 bedroom home in South Lincoln. Good sound home with 1 bedroom on first floor. Lots of room and privacy at $13,950.

CHECK THIS new custom home before you buy. It is a lovely 3 bedroom, 2 bath home with finished carpeted basement and a covered patio porch all for $33,600. ANNE HIRSCHMAN 488-6674

9.

STONE RANCH on pretty "B" Street. 3 bedrooms, 2 wood burning fireplaces, huge 12x20 kitchen, central air, big rec room, breezeway, attached garage. $25,000. 423-2026.

FOUR BEDROOM BRICK-EAST HIGH! Large family room with fireplace, formal dining room, huge, completely modern kitchen, big rec room, double garage. DON HARRINGTON 423-2026

10.

IMMEDIATE POSSESSION — new home, in lovely southeast location. Four bedrooms — all carpeted central air. To see call JEAN GROSS 488-4153.

11.

NEW LISTING. Close in south location. A large 3 bedroom with family room, that may be used as 4 bedroom. Formal dining room. Bath and one half. $16,000. ROY TALBOTT 488-2383

12.

GOOD CONDITION — $5,000! This bungalow at 1425 Sumner will surprise you. AIR-CONDITIONED! 2 bedrooms, dining room.

BETHANY — oversized lot with large trees — yet close to shopping, schools, bus. 3 bedrooms, $9,500! DICK PUTNEY 488-4219

13.

FAMILY HOME in Prescott area — 5 bedrooms, 2 baths, large lot with shade trees.

TWO BEDROOM BUNGALOW with large living room, fireplace, dining room, $11,300. Immediate possession. BETTY McCLENDON 423-9541 28c

HARRINGTON'S

1201 "J" 475-2678

Classified Display

488-2363

AUSTIN REALTY CO.

3910 South St.

OPEN 8 AM to 8 PM DAILY

SUNDAY 12 PM to 6 PM

1. 4 BEDROOM SPLIT ENTRY with cathedral ceilings, beams and decking. Living room, hall and stairs carpeted. 3 baths, double garage and central air. Beautiful kitchen with built-in range, dishwasher and disposer. Southwood. $27,250. Con Schleich 434-8925.

2. EXCEPTIONAL 3 BEDROOM ranch brick with 4th bedroom, ¾ bath and beautifully finished rec room in walkout basement. 2 baths on first floor. Family kitchen with built-in range, disposer & dishwasher. Private sun deck with one of Lincoln's prettiest views. Central air. Carpeted living room. All drapes and curtains stay. Meadowlane. $24,900. Fern Mulgrue 423-6501.

3. VERY ATTRACTIVE 2 bedroom belt-line brick with garage near May Morley. 3rd bedroom, ¾ bath and rec room in walkout basement. Central air. Carpeted living room. Drapes, curtains and water softener stay. Won't last long at $21,950. Millie Will 466-5603.

4. EXCEPTIONALLY WELL CARED FOR 5 bedroom older home near Prescott School. Presently being used as a duplex. New forced air gas furnace and roof. Large 2-stall garage. Ideal for use as a large family home or home plus income. $12,500. Maxine Vryheid 434-3509.

5. WELL CARED FOR 3 BEDROOM bungalow near Calvary Lutheran School. Large garage. Carpeted living & dining rooms. Newer roof and furnace. Aluminum storms. $11,900. Lorene Head 488-5010.

6. VERY CLEAN large 2-story 3 bedroom home near Antelope Park. Newer furnace and hot water heater. A well-cared for home on a 50 x 190 Multiple "D" zoned lot with a paved alley. $11,500. Leslie Maahs 488-0271.

7. OLDER 2 BEDROOM BNUGALOW near Saratoga School, bus and shopping. Living room and formal dining room carpeted. Garage. Home is very clean and in good condition. Only $350 down on FHA. $10,450. Merril Burnett 432-1660.

8. CUTE 2 BEDROOM bungalow across from Robin Mickle Jr. Hi. on a large beautiful corner lot. Completely new kitchen and bath and new carpeting throughout. Garage. Aluminum combination storms and screens. Just redecorated. Only $9,950. Marge Krause 489-2404.

TRADES ACCEPTED -28c

Homes for Sale 82

EASTRIDGE

830 Mulder Dr. — By owner, 3 bedroom, living room, dining room, large kitchen, 1½ bath, fireplace, air-conditioned, finished basement with rec. room. 4th possible 5th bedroom. Patio. $26,500. 488-9530. 4

FRESH from "FIRST"

"1st" REALTY

1. BEAUTY — It's BEAUTIFUL with everything on one floor. 2 bedrooms and a family room — close to Country Club — all in beautiful condition $19,950.

2. SPACE — More SPACE than it looks — 3 bedrooms, 2 baths — daylight rec room — Central air and attached garage — Irving & Prescott schools — $23,500.

3. PARTICULAR LADIES will love this "like-new" custom ranch home on Anderson Drive. Beautiful kitchen, large eating area with sliding doors to patio. Three bedrooms. Huge divided basement. $27,450.

4. SAVE $$$$$ on this Euclid Avenue family home near Prescott School. More house for the money than you can imagine. FHA will loan $9900 on this. Quick possession.

5. OWNER SAYS "SELL" so you may be the lucky buyer on this Sheridan School area home on Cable Street. Three bedrooms, fenced in back yard. FHA will loan $11,800.

6. SPACIOUS COLONIAL in south Lincoln priced in the thirties.

7. EXPANDABLE Sheridan home, completely carpeted and draped. 27c

OFFICE 432-0343

Clare West	489-2923
Morgan Batten	489-2221
Hal Pickett	423-4025
Bob Hoerner	488-2515
Chuck Stuart	423-2803

FIRST REALTY

OF LINCOLN, INC.

hardesty

Your Guiding Light to Better Living

1. TRENDWOOD: New 4 bedrooms, 2 baths, double garage, complette kitchen, central air, family room with fireplace, carpets, full walkout basement—$36,950.

2. EASTRIDGE: Spacious 3 bedroom stone, formal dining, huge rec. room, extra ¾ bath in basement, carpeting and drapes, central air, complete built-in kitchen, lovely lot—location is excellent for schools and swimming pool — priced to sell quickly at $24,500.

3. DUPLEX: Large 2 bedroom units with finished basements, one of Lincoln's finest areas brick exterior, landscaped yard, very fine buy at $29,500.

4. INCOME AND HOME: 2 bedroom bungalow with apartment in basement present income from whole house is $190—see this well cared for property today—$13,500.

5. COUNTRY CLUB, TRUE COLONIAL: 3 bedrooms, formal dining room, living room with fireplace, screened porch, central air, carpets & drapes, double detached garage, full basement. One of best school locations in Lincoln. Call now to see hard to find home & location. List—$26,500.

6. DON'T FORGET: Town Houses by Strauss Bros.—"There's a better way to do everything—including LIVING!"

Jim Mulder	423-2435
Bernie Hardesv	489-4810
Lyle Bigley	466-7223
John Scott	489-3011
Clark McCabe (in Murdock, Neb.)	112-867-2511

29c

hardesty

5940 R Street 434-0271

GO AHEAD

You know you & your family deserve the very finest & this home offers it.

Spacious rooms, privacy when you want it, professionally coordinated colors & decorating, hand crafted cabinetry.

Delightful kitchen with the very finest in built-in conveniences.

Situated in Huntington Addition, one of Lincoln's finest suburban locations. Under $60,000. 24c

ART JOHNSON REALTY

477-1271 3701 "O"

Classified Display

488-2363

AUSTIN REALTY CO.

3910 South St.

NEW LISTINGS

LOVELY RANCH BRICK with 3 bedrooms and attached garage. Carpeted living room and hall. Beautiful "U" shaped kitchen with built-in range, disposer and dishwasher. Patio doors from dining area to patio. Central air. $22,900. Lorene Head 488-5010.

VERY SHARP 3 BEDROOM ranch with garage. Deluxe all-electric kitchen with range, disposer & dishwasher. Central air. Daylight windows. Patio doors to 10 x 12 balcony. Living room and hall are carpeted. $22,950. Marge Krause 489-2404.

BEAUTIFUL 3 BEDROOM ranch brick with double garage. Carpeted living room and hall. Deluxe kitchen with built-in range, disposer & dishwasher. Central air. Patio doors off dining area to patio. 1¾ baths. $24,700. Leslie Maahs 488-0271.

TRADES ACCEPTED 29c

Classified Display

McKEE & WILLIAMS, INC.

1525 Hays Drive

KNIGHT III. Beautiful 3 bedroom ranch brick with double garage. 2 baths. Step-saving kitchen with built-in gas range, dishwasher and disposer. Sliding glass doors off family-dining room to modern outdoor balcony. Carpeted living room and hall. Fully draped. $26,750.

7511 Comoy Circle

BEDFORD. Featuring a first floor family room, 3 bedrooms, 2 baths, a finished basement, and a 2-stall garage. The deluxe kitchen has a built-in electric range, dishwasher and disposer. Sliding glass doors open to an outdoor patio. Carpeted living room and hall. Drapes and curtains throughout. $29,700.

YOU MAY SEE THESE HOMES OR OTHERS FROM $19,500 AND UP (including lot) BY CALLING 488-2363. TRADE IN YOUR PRESENT HOME.

488-2363

AUSTIN REALTY CO.

3910 South St. 27c

Classified Display

OPEN 2-5

3 BEDROOM BRICKS

with attached garage, includes lot & all utilities . . . from $19,100.

Built in Skyline Terrace

See our new furnished model homes at

629-705 SIERRA

(Go to 80th & Vine & ½ block south)

CALL FOR APPOINTMENT

489-2336	489-6088
Office 466-9790	434-3841

HERBERT BROS. HOMES 27c

Homes for Sale 82

Good Schools Near

Maple Village 2 bedroom is near Ruth Pyrtle and East High. Attached garage. Full basement. Min. down FHA may handle. 7921 Maplewood Dr.

Call 432-5585

Peterson Construction Co.

After 5, call Clayton Rock, 488-9553 or Lem Dobbins, 475-1247. 10c

Fully furnished 2 bedroom home, basement & shed, under $7,000. Near 33rd & Holdrege. Call 477-9922. 29

HARRINGTON'S

JUST LISTED

COUNTRY CLUB! 4 bedroom brick, large kitchen (with dishwasher) dining room, beautiful large family room, den, 3 baths, 2 fireplaces, double garage. Just $35,950! It's a honey!

HUGE 2 bedroom, (2,000 sq. ft.) ranch BRICK with big formal dining room, 2 fireplaces, 2 & 3 bedrooms in basement, extra nice rec. room, double attached garage. PERFECT CONDITION! 28c

DON HARRINGTON 423-2026

1201 "J" 475-2678

HERE'S A DANDY

Just listed this 3 bedroom split level on North 55th St. in the 600 block. Quiet street, friendly neighbors, near schools. Pleasant recreation room gives great play or loafing space. Extremely fair price. $17,850. Phone me, Hal Pickett 423-0344 for appointment. -30c

FIRST REALTY of Lincoln

If You Qualify

Is your income under $8,600?

If so & you qualify you can purchase any of the following homes for:

$200 DOWN

1% INTEREST

Monthly payments UNDER $100

NO CLOSING COSTS

1½ story home usable as a 3 or 4 bedroom; FORMAL dining room; kitchen with nook; panelled rec. room; DOUBLE GARAGE. $12,950. WILL TRADE.

2 story 4 bedrooms; 2 FULL BATHS; full basement; 2 FULL LOTS. $15,000. WILL TRADE.

3 year old 3 bedrooms; deluxe kitchen; wardrobe closets; divided basement. $16,000. WILL TRADE.

3 year old 3 bedroom; 2 FULL BATHS; lovely kitchen, range & oven; wardrobe closets; divided basement. $17,750. WILL TRADE.

3 year old 3 bedroom; CENTER HALL. Spacious kitchen, range & oven; wardrobe closets; divided basement. $17,950. WILL TRADE.

IF THESE AREN'T WHAT YOU ARE LOOKING FOR CALL US. We have others! -28c

OFFICE 488-2372	Ron 432-9762
Chuck 477-5851	Bob 466-0784

Keystone Agency

JUST LISTED

Convenient acreage plus 3 bedroom brick & frame home. 2 bedrooms, walkout basement. Carpeted throughout, country kitchen which is unique with built-ins, 2½ baths including ½ bath off 16x15 master bedroom, beautiful landscaping. Southeast of Lincoln. 4½ years old. Listed at $36,500. 27c

DEL PHILLIPS 423-5290

Bill Kimball Co.

800 So. 13 REALTORS 432-7606

NICE FAMILY LOCATION

3 bedroom split level, carpeted, air-conditioned, near community pool. 434-5796. -30

Classified Display

TOWN HOUSES

by Strauss Bros.

#5

SUNBURY COURT

(70th & South)

1-5 Daily

7-9 Evenings

1-5 Sat.

SALES BY hardesty real estate

5940 "R" 434-0271 27c

Classified Display

Carriage hill

by Duane Larson Company

8 blocks East of East Hi

MODELS

8124 & 8133

S. HAZELWOOD

OPEN

DAILY 1-5

EVES 7-9

LET US BIULD YOUR NEW HOME

LETS TRADE

Office 489-1711 or 489-3464

423-6918 — 488-4085

duane larson CONSTRUCTION COMPANY 28c

Classified Display

INSTANT MOVE-IN

EAST HIGH

4 bedroom, all carpeted, 2 baths, dishwasher. $26,900.

LES HEIN 488-4085

INSTANT MOVE-IN

SOUTHWOOD

4 bedroom, all carpeted, fireplace, electric kitchen, family room. $35,500.

J. C. WOLFE 489-3464

INSTANT MOVE-IN

POUND JR HI

3 bedroom, carpeted, 1½ baths, double garage, electric kitchen, $23,900.

BOB ANDERSON 423-6918

MEADOWLANE

Brick, 3 bedroom, paneled rec room, built-in kitchen, carpeted for $18,000. $550 down, $100 per mo. financing under new HUD program.

GORDON ANDERSON 423-3225

4701 NEWTON

2 bedroom, stone ranch, carpeted living room & dining room, finished basement rec room & 3rd bedroom, central air, all large room, $23,000.

J.C. WOLFE 489-3464

NEW HOMES TO BE BUILT UNDER HUD PAYMENT ASSISTANCE WITH ONLY $200 OR $500 DOWN PAYMENT. MONTHLY PAYMENTS $100 IN LINCOLN, $90 IN WAVERLY. CALL FOR APPOINTMENT TO SEE OUR MODEL. OFFICE 435-2188.

ANDERSON, HEIN & PERSHING 3119 "O" STREET 435-2188

OFFICE 435-2188 27c

Homes for Sale 82

JUST LISTED

NORTHEAST

$13,500

EXTRA LOTS with this 3 bedroom-bungalow. Carpeted living room, dining room. Full basement & double garage. Day or eve. call — Ac

DON BULS

PROGRESS 434-3456

KIMBALLCREST

4226 WASHINGTON

Brick 2 bedroom, central air conditioning, garage, finished rec. room, half bath, FHA appraisal. $20,950. Loan $19,800. $1,150 cash to qualified buyer. Mrs. Jeffrey. Jeffrey Co., 488-2367 or 488-7534.

Large new 3 bedroom 2 story with double garage, central air. Broker owner. 489-2416. 4

LIVE MADRID

You'll love the 24x12 master bedroom suite in this elegant 2 bedroom Preferred home. Spanish styling. Family room with fireplace, dining and formal living room. The address is Wedgewood; 400 Cottonwood Drive. For appointments

Call 432-5585

Peterson Const. Co.

after 5 call Lem Dobbins 475-1247 or Clayton Rock 488-9553 13c

LOW LOW COST

1328 NO. 26TH — Nice clean 2 bedroom with fireplace, separate dining room, oak woodwork & floors, nice kitchen with lots of cabinets. Basement, new furnace, 1½ stall garage, only $8,400.

1150 ADAMS — Good clean 2 bedroom, garage, 90 ft. fenced lot. Can assume loan.

3091 T — 2 bedrooms, carpeted living & dining rooms. Basement, 1½ stall garage. Only $9,000.

123 "D" — Good clean 2 bedroom, new basement, new furnace, garage. Fenced yard, plus 3 additional lots. Only $6,500. Make offer.

YANKEE HILL — Good solid 4 rooms & bath, part basement, garage, shed, large fenced lot, only $6,500.

732 SO. 21ST — Good solid clean, 4 rooms, all oak woodwork, full basement with finished bedroom only $5,700. Make offer.

944 WHITTIER — Large 4 bedroom, carpeted living & dining room, window conditioner, all Rusco windows & doors. Lot 44x126. Zoned "K" light industry only $6,800.

1705 NO. 24TH — Large 4 bedroom older home, nice corner lot, only $6,000, make offer.

2935 NO. 12TH — 2 bedrooms, large lot, 90x126, rented $50 month. Only $4,800.

1923 NO. 29TH — Good small 1 bedroom. Only $3,800, make offer.

BENNET — Large 4 bedrooms, $[illegible],500.

GARLAND — Large 5 bedroom home, ½ block wooded ground. Only $3,500.

Belmont Real Estate

311 L 48th -4002	STAN 466-6987
DELMER 435-5992	ALICE 489-4002
CARL 435-1364	REIF 466-5603

Office 477-2760 -30c

Malcolm—Large modern 1½ story 3 bedroom, frame house. Carpeted living room. 796-2541. 28

LOVELY SHERIDAN AREA

Two or Three Bedroom Brick Home. Den — Modern Kitchen — Dining Room — Perfect Home for entertaining — Completely Carpeted and Draped. Once in a DECADE opportunity to purchase a home like this in this area. Much more to tell. Call Chuck Stuart 429-2803 or 432-0343. 13c

FIRST REALTY of Lincoln

MEADOW LANE

By owner. 3 bedroom, 1¾ bath, split foyer, large rec. room, carpeted, central air. 5¾% FHA loan. 8124 Sandborn Dr. call 466-3261 to see. 2

Meadow Lane — By owner, 3 bedrooms, carpeting, drapes, central air with attached carport, close to school & churches. Assume 5¾% interest loan. 434-8804. 1

NEW LISTINGS

G

GATEWAY REALTY

489-6581

1. RANDOLPH - ST. TERESA. Outstanding brick ranch home with 3 spacious bedrooms. Living room, 27.6x17, with woodburning fireplace. Formal dining room. New kitchen. Paneled rec. room with 2nd fireplace. Central Air. Over 1900 sq. ft., breezeway to double garage. $25,950. STUART GOLDBERG, 423-6985.

2. 32nd & CALVERT. Red Farm house with 1 bedroom on 1st floor and 2 up. Den. Also additional house on lot, 100x133.3. $13,000. STUART GOLDBERG, 423-6985.

3. BELMONT. Attractive 3-bedroom ranch home with double garage. Full divided basement. Lot, 65x150, with storage building. $850 Down FHA. $18,850. STUART Goldberg, 423-6985.

4. PRESTIGE Area The Knolls fine home designed for privacy, but has a view of the whole city. Elegance for intertaining the most important guests. 2 fireplaces, beautiful front yard court. Impressive guest entry. The new section of The Knolls Golf Course will be right in view of your home. For an exclusive showing call LES DRAGOO 489-4088. 5c

THE "MAGIC TOUCH" IN SELLING YOUR HOME

NEW LISTINGS

1. University Place: 3 bedroom home, large living and dining rooms with new carpeting. This is a very livable home. Close to schools, or an excellent rental property. Has full basement, near new forced air gas furnace and single garage. Only $8,750. Call Harold Sears 434-6228.

2. Close to schools, College View. Very nice 2 bedroom brick ranch with carpeted living room, hall and bedrooms. Finished carpeted rec. room in basement. Good size dining area in the kitchen, with like new refrigerator and range. Priced for quick sale, only $16,750. Call Harold Sears 434-6228.

3. Very neat 1 bedroom in College Area. Nicely decorated with second bedroom, second kitchen, and rec. room & bath in basement. Refrigerator and range included. Carpeted living room and bathroom. Excellent rental or small family home. One block from bus. A steal at $8,500. Harold Sears. 434-6228.

4. Very good 2 bedroom older home for price of a lot. Has one car garage, large living room, new roof, recently painted. A very good buy for a rental at $4,000. Located at 3647 W. Call Harold Sears 434-6228.

5. BRICK TRIPLEX. Excellent home & income investment. First floor has 3 bedrooms, living room, fireplace & a dining room. Second floor has 2 bedrooms, living room, fireplace & another dining room; and a lower-level 2-room efficiency apt. 3-stall garage. Southeast near Irving school. A real buy at $21,900. Call John Vestecka, 489-3153.

TOWN & COUNTRY

500 North 66 Phone 434-0292 27c

NEW HOME

4535 SO. 47TH

3 bedrooms, 1 & ¾ baths, air-conditioned, fully carpeted, finished garage, daylight basement, fenced back yard, shown by appointment, Call Neal Weeks, 489-5080. 29

NEW LISTING

GATEWAY REALTY

489-6581

HAVELOCK 3 bedroom on a Pin Oak lined St. This fine home has been completely decorated from top to bottom; inside & out, attached garage, large fenced yard. It looks brand new & its ready for you to move into. Near all 3 schools. $19,950. ED 466-1332 or LES 489-4088 of Gateway Realty 489-6581. 3c

NEW LISTING

4901 No. 14 — Beautiful 3 bedroom house on 1 acre. Cherry paneled family room, completely finished basement with rec. room, large kitchen, double attached garage $35,000. Must see. 20c

C. Wilcox Co., 466-3283

NEW LISTING

6009 Dobbins Dr.—Large 3 bedroom frame, central air, carpeted, drapes, stove, washer & dryer. $15,900. Eli 423-8175.

6500 Platte—Large 5 bedroom fixed up real cozy. $7,500. Ivan 488-4809.

6118 Seward—Older 4 bedroom frame, priced to sell, $4,100. Ivan 488-4809.

NEBRASKA

Real Estate Corp., 434-8281 30c

Homes for Sale 82

NORTH

BETHANY — Older 3-4 bedroom on 1½ lots. Well landscaped, new garages. Bargain priced $7,500.

UNI PLACE — Owner says sell for $7,000! Two bedroom bungalow. Possible paint agreement for down payment.

BETHANY — Older four bedroom. Completely remodeled interior. Nice kitchen and dining room. Basement garage. $8,750.

NORTHEAST HI — Neat two bedroom in excellent location. Fenced yard. Assume large loan. $10,500.

WESLEYAN — Spacious 4-5 bedroom family home or as duplex. New garage and fenced yard. Work agreement possible for down payment. $11,750.

UNI PLACE — Newer three bedroom with fenced yard and garage. You name the terms. $10,950.

John Wenzl 423-8498 or 423-2034

L. Wenzl 466-5189

Office 434-3506 Office 432-8821

ACTION REALTY

27c

NORTHEAST

Neat 2 bedroom frame home with nice yard. Located at 4632 No. 70th St. Priced $6,900. 28c

Bob Allen 488-2347 Newsham 488-4611

ALLEN REALTY 488-2347

OPEN 6-8

320 So 54

HAPPY FUTURE

Can be yours in this comfortable three bedroom brick rambler. Step-saving kitchen with eating space. Near new carpeting. Finished basement. Lovely landscaped yard. Southeast near schools and shopping. Priced at $19,950 with large low interest loan to assume or new financing available. Shown anytime by appointment. 28c

Gene A. Curtis	488-3187
Roland L. Meyer	489-4119
Office-4733 Prescott	489-7153

CENTENNIAL AGENCY

RATHBONE VILLAGE

SHARP 2 bedroom brick with breezeway and attached garage. Two woodburning fireplaces. Partially finished basement. You'll like this home. Full price $19,700. 30c

DICK 489-7000	JIM 466-0843
HARRY 466-9397	VINCE 489-2651
MARY 489-2361	LARRY 489-5198
DARLINE 466-9095	DALE 489-6725
DIANNE 477-4442	OFFICE 477-4442

BALL REAL ESTATE CO.

3410 O Street

Older home, 8 rooms, 2244 Dudley, 435-8981 after 5pm. 29

Older 5 room house. 435-8981, after 5pm. 28

OPEN HOUSE: 1-9pm, 4 bedroom ranch, assume 5¼% Mortgage, by owner, 1936 Skyline Dr. 489-5165. 28

SOUTH

27th & SOUTH — Three bedroom bungalow. Compeltely redecorated plus carpeting. Basement. $7,500.

ANTELOPE PARK — Neat 2-3 bedroom. Basement with new furnace. Settle estate. $6,500.

DUPLEX — A multiple zoned lot! Bedroom units renting for $75. Lot value only $6,950.

17th & Van Dorn — Near Irvingdale Park. Solid 2 bedroom with attached garage. Full basement. Nice yard. $11,000 FHA.

John Wenzl 423-8498 or 423-2034

L. Wenzl 466-5189

Office 434-3506 Office 432-8821 27c

ACTION REALTY

TAKE TIME

To see 8030 East "O" for a lovely home. Exceptional appointment will cause you to look & look. So many things to tell we cannot describe it in this ad. Shown by appointment, price $28,850. Lot size 85x205. 27c

Ed Wright, 477-4552

Ole Madsen Realty

VETERANS LOAN BALANCE OF APPROXIMATELY $20,400. at 5¼%. 4 bedroom home with fireplace and CENTRAL AIR — 2 stall garage — Near Risen Christ Cathedral. For more information call CHUCK STUART OFFICE 432-0343 HOME 423-2803. 28c

FIRST REALTY of Lincoln

WEDGEWOOD

1031 Rosewood Dr.—3 bedroom, bath & carepted living room upstairs, carpeted bedroom, 15x40 rec. room, ½ bath in walkout basement. Drapes, water softener, 3 yr. old model home & 6½% loan. 432-3166 or after 5pm & on weekends 489-5104. $23,800. -30

YOU CAN'T GO WRONG

If you're looking for a comfortable three bedroom, one story home priced way under $10,000.

It's on a quiet street, and is well kept. Close to shopping. LET US SHOW YOU TODAY. 27

C. C. KIMBALL CO.

THE GALLERY OF HOMES

Dorothy Ault	488-6958
George Christy	488-9365
Shirley Kuhle	489-3542
Piedmont Center	Sharp Bldg.

So Cotner — 2 bedroom ranch, panelled den, carpeted. Fireplace, attached garage. $1900 down, assume $12,700 loan 6%, $118 monthly. 423-0862. -30

1 level, 2 bedrooms, with a kitchen to please mom, & a big garage to please dad. 1st floor family room. $16,900. Call 488-6387. 1

Classified Display

Homes for Sale 82

3 bedroom brick home, 2 years old, central air, garage, built-in kitchen, carpeted, full basement, by owner. 466-9554. After 5pm. 27

3 bedroom brick, central air, walkout basement, near schools. Assume 5¾% FHA loan. Southeast. 488-6229. 28

3-4 bedroom older home. Newly redecorated, needs minor repairs, vacant. $6,400. 1550 Whittier. Call 432-0014 for appointment. -4

3 bedroom brick, attached garage, finished basement with ¾ bath. Near Meadow Lane school & Vet Hospital. See your future home at 7721 Steinway. 20

4 bedroom, nursery, living room, kitchen, den, fireplace, dining room, 1½ baths, full basement. Excellent condition. $17,800. 1421 So. 26. 488-6156. -30

4 BEDROOMS

NEWLY DECORATED with separate dining & carpeted living. Fireplace & den, 1½ baths, basement, garage. South location. Assume 5¼% high loan or only $400 down. FHA. Will consider reasonable offer. $12,000.

13 UNIT BRICK

Excellent close in south location. All units are in A-1 condition & partially furnished. This is a good producer. High land potential. Priced at $55,000 or MAKE US AN OFFER. 29c

Dunbar 466-4886 Rosemary 434-1764

Owens 489-1508 Office 466-1916

HOMESTEAD

Real Estate Corp.

225 No. Cotner Member MLS

Homes for Sale or Rent 83

Suburbanite. Rent, option to buy, clean, carpeted, July 1, $150. 434-4562. 27

Resorts, Cabins for Sale, Rent 84

BLUE-JOYNT REALTY, 488-2315

Summer cottage on Thomas Lake. 5 miles northeast of Ashland, 2 bedrooms, fireplace, modern furniture included. Now $7,000. Donna Feldt, 488-6870; R. Jovnt, 423-8370; E. Blue, 488-2860. 30c

Cabin, 20x24, boathouse, sandy beach, large lot, near Fremont. 489-5165. 28

New conventional built summer home. Lot 35 Woodliff Lake, Fremont, over 1100 sq. ft. living area, 2 bedrooms, full bath, large living room & kitchen on main floor, with 10x32 walkout deck, beamed ceiling, fully insulated paneled walls. Basement has large playroom & unfinished bath with 26x12 walkout covered patio. Lawrence Emanuel, 721-1742. A

Nice summer cottage & large boat house on private lake, South Bend, Neb. Air-conditioned, propane gas furnace. Furnished. $6,000. May be seen by appointment. 489-2076. -5

Selling — South Bend — Modern cottage, beautiful beach, boat, fireplace, 423-8190. -4

Vacation in beautiful Minnesota pines, small lake, sandy beach, modern cabin, fishing boat. 423-4100. 17

2 cabins on Little Blue river, Hillcrest lodge. 8¼ miles southwest of Milford. $450 & $750 or $1000 for both. Call 477-1186 or come out Sunday. 1

Real Estate Wanted 85

AUSTIN REALTY is the name to call when selling your home. Any one of our 11 qualified salespersons are ready to go to work for you. Call Austin Realty Co. 488-2363. 6c

OUT-OF-TOWN Cash Buyer for above average Duplex-Fourplex or 6 Plex with spacious apartment for owner. At least two Bedrooms. South or Southeast. Call Bob Hoerner 488-2515 or 432-0343. 1c

FIRST REALTY of Lincoln

Selling, trading or want your property managed? Call Felton. Others have since 1907. No obligation. FELTON REAL ESTATE 432-6631, 489-5608. 26c

WANT IT SOLD?

Then call us. Our years of experience and modern sales methods get results. 30c

THE GALLERY OF HOMES

PIEDMONT SHOPPING CENTER

SHARP BLDG.

432-7575

C. C. KIMBALL CO. 30c

Want your home sold? Call Granata Realty for professional service 432-0347. 11c

Automotive

Auto Accessories Service 101

All parts & glass for '59, '60, '61 & '62 Pontiac, 389 motor, $75. Transmission for '59 or '60 Pontiac, $75. 4621 Lowell. 30

Auto salvage, local distributor. Goodyear tires & accessories. Hendricksen Enterprises, eves. & weekends 466-7590. -1

Brand new, never been run, 289 high performance Shelby engine. High rise Holley 3 barrel, dual point distributor. Shelby dragon race cam. Other parts. 489-3643. 28

MINI-BIKE PARTS

Wheels, Clutches, Kits

Speedway Motors, 1719 N 27c

Thunderbird motor, '62, 390 CID, runs good, $60. Or will trade for 289 CID Ford motor. Also '58 Fairlane 500, good shape but no motor or transmission, $30. 795-3815. -4

Two nylon tubeless tires, like new, size 6.50x13. $25 for both. 466-9515. 29

Wrecking '58 Chevrolet, good 283 engine, $65. Misc. parts. 423-6300. 5

1959 Ford V8 motor & transmission, misc. auto parts. 783-2235. -1

15 in. chrome reverse rims, fit, 1965 Ford. 1st $50. 466-7305. 1

Classified Display

Motorcycles, Scooters, etc. 102

BSA, HONDA FOR '69

BANK AMERICARDS WELCOME

HURLBUT CYCLE

7331 Thayer 466-9977 -2

BSA 650 Lightning — 4700 actual miles, very good condition. 435-4176. 29

Honda cycles, low-low prices. Delivery service available. Raskey Motors, Brainard, Neb. 545-3431. 2

Honda 150, good condition, 1st $250. After 5:30pm, 435-5337. 3

Hodoka, 100 cc, 800 miles, like new, reasonable. 466-5117. -30

MOTORCYCLE RACES EVERY SAT. NIGHT, 8PM AT MIDWEST SPEEDWAYS, 4600 NO. 27. -28c

Nearly new mini bike. New condition. $100. 434-2463. 3

Yamaha Big Bear, 250 cc, good condition. Call 477-9583. 27

'69 Honda, 450 Super Sport, 300 miles. 466-7471. 30

'69 650 BSA Firebird Scrambler, 1600 miles. Must sell. 488-5895. 30

'69 Bridgestone 175 cc Scrambler, 1300 miles. Call 434-3334. 29

'68 BSA 250 CC, low mileage. 466-7947. 29

1968 Triumph 650. Excellent condition. 1200 miles. 488-4488, 434-8381. 30

1968 350 CC Bridgestone, 5,000 miles. Excellent condition. 432-9724 after 5:30. 27

'68 250 Sprint, complete, perfect, $500. Call 477-2885; after 6—434-6244. 3

'68 305 Superhawk. Excellent condition. Sacrifice. 489-4668 after 6. 27

1967 BSA 650 Hornet for sale or trade for trail bike. 432-0513. 5

1967 Honda 160 CB. Call 477-9671 or 1325 SW 8. 1

1967 Kawasaki, 250 Scrambler, 2,800 miles, excellent condition. 434-6906. 4

'66 Honda CB 160, 1600 miles, electric start. Call 477-3589. 27

1966 450 Honda Chopper, rebuilt recently, choice. 432-7467 after 5pm. 6

'66 orange BSA Hornet 650. Must sell, leaving state. 432-7423. 4

1965 BSA, 650 Lightning, new electric system, new clutch, chromed forks, much chrome. See it to appreciate it. Phone 432-6106. 29

65 cc Honda $150, Call after 5. 434-3964. 27

'65 Triumph 200 cc, good condition. Reasonable. At 6, 466-0961. -28

1965 Triumph — 650 cc, modified, new engine, guaranteed, many accessories, 432-5915 after 4pm. 3

'65 Honda Super Hawk. Good condition, 434-4093, 466-3812, after 8pm, & Sun. 29

1965 Honda Dream — 300 cc, engine just rebuilt, $325. 434-7858. 6

1960 Triumph 500 recently rebuilt, call anytime after 5:30pm, 434-1643. 5

1959 BSA, 500 twin,

Cars for Sale 105

1967 Olds Cutlass 2-door hardtop with warranty. Automatic, air-conditioned, power steering, new tires, other extras, excellent condition. 2910 No. 45, $1875. 30

'67 blue Mustang, 3-speed. 289, 2-barrel. Call 435-6894 after 5:30pm. -4

'67 Fury III 383 hardtop — automatic, air-conditioned, new tires, inspected, 782-3652. 1

1967 GTX 440, power steering, air. 423-3082. 3

'67 Dodge, 383, 4-speed, air, warranty, new tires, $1,875. 477-8395. 4

'67 Ford Fairlane GT, 2-door hardtop, 390 V8, Ford-automatic transmission, power steering, power disc brakes, factory air-conditioning. 29
REDIGER'S CHEVROLET CO.
Milford, Neb.

1967 2-door Tempest, one owner. 488-1840. 5

1967 Chevelle, midnight blue with black interior, new 4-speed reverse, chrome wheels, stereo, 396 cu. in. 2217 So. 9. 477-7428. 5

'67 blue Fiat 850 Spyder convertible. Magnesium wheels, rollbar. New tires. Call Seward, 643-2320. 29

1967 American Sedan or 1965 Ambassador Wagon. Make offer. 434-5390. 6

1966 Chevy, 4-door, V8, automatic, factory air, $1,295, 435-9662, 435-3810. 3

'66 Olds 442, blue hardtop, 4-speed, positraction, 432-1123. 27

'66 Buick Le Sabre 4-door hardtop, power steering, power bakes, adio, heaer, clean, low miles, 435-2736. 29

1966 Buick Riviera coupe, full power, factory air, AM-FM Stereo, padded roof, $2695. Premium tires.
1968 Ford Galaxie 500 2-door hardtop, tory air, local car, 27,000 miles, $2450.
1968 Chevrolet Chevelle Malibu, 4-door, V8 automatic, ONE owner, 8,000 miles, local car, $2250.
1966 Buick LeSabre Convertible, extra clean, local car, $1895.
1967 Pontiac Catalina 4-door, power steering, factory air, $2095.
1965 Oldsmobile 88, 4-door, power steering, factory air, $1595.
45 other model & makes from $695 up.
Michael's Auto Sales
3340 Cornhusker Hwy. 466-5191 -30

1966 Chevrolet Impala, factory air, power, low mileage. 432-5331, 423-6103. 3

1966 Chevy Impala Super Sport, very clean, 396 4-speed, low mileage $1600, could accept trade See at Atco, 2510 So. 48, or call 435-1436, 488-9994. 3

'66 white 2-door Rambler, American 220, 290, 4-speed, stereo, stereo tape, good condition. 466-7876. 2

1966 Impala 4-door hardtop, air, power, clean. 1921 No. 73. 5

'66 Pontiac Bonneville, 4-door hardtop, hydramatic transmission, double power, comfortron air-conditioning, tilt steering wheel. 29
REDIGER'S CHEVROLET CO.
Milford, Neb.

'66 Chevelle SS 396, 2-door hardtop, 396 V8 motor, 4-speed transmission, black vinyl bucket seats, marina blue exterior. 29
REDIGER'S CHEVROLET CO.
Milford, Neb.

'66 Marlin 2-door hardtop, 327 V8, 4-speed transmission, power steering, vinyl roof, only 19,000 miles. 29
REDIGER'S CHEVROLET CO.
Milford, Neb.

'65 Ford XL convertible. Bucket seats, automatic on floor, $1,395. Can be seen at 891 So. 40. 4

'65 Malibu SS 327, 4-speed, maroon, white interior. Must sell. 315 So. 19. 27

1965 Pontiac Grand Prix, full power, factory air, excellent condition. Original owner. 488-2158. 1

1965 Tudor Corvair Monza, hardtop, $550, 489-2801 after 5pm. -27

'65 Chrysler. Like new. Guaranteed. 37,000 miles. Burns regular. 784-3817. -28

1965 Simca, 4-door sedan, 4-speed, $350. 432-6342, 515 So. 29. 28

'65 Corvair Corsa convertible. New engine, 4-speed, good condition. $1000. 489-3470. -30

'65 Plymouth convertible, 383, 4-speed. $1350. 2803 No. 46. 434-6958. 3

1965 Mustang, fastback, 4-speed, mags, V8. 435-8487. 3

'65 Pontiac 389, 4-speed, must sell, best offer. 477-5181 after 3pm. -5

'65 Olds Delta 88—4 door hardtop, economy engine, 432-0457, 435-2736. 5

65 Pontiac Catalina, 4 door sedan, power steering, brakes & air, actual miles, may consider older trade, 432-0597. 6

1965 Ford, V8, automatic transmission, air conditioning. Good condition. 434-1810. 6

'65 Tempest station wagon, 326, standard, no power. 434-2880. 6

1965 Triumph Spitfire convertible, radio, good condition. 799-3624. 6

1965 Plymouth Belvedere 383, 4-speed, bronze, 488-6105. 6

1964 Chevelle Malibu, V8, power steering, brakes, weekdays, eves. 466-4323. -1

1964 Chevrolet convertible — 782-2860, 435-6557. -5

1964 Corvette Sting Ray, red, 327 cu., 300 hp., like new, new tires. 423-5547. 5

'64 Fairlane 4-door V8, stick, air conditioning, inspected, $595, 435-5642. 2

'64 GTO — 4-speed, Excellent tires, mechanical condition, $1095. 435-5804. 30

'64 Malibu Sport Coupe, 283 stick. Leaving for service. 435-7403. 4

1964 Plymouth Barracuda, V8, automatic, power steering, air. After 5, 434-0172. 4

'64 GTO — Excellent body, interior, stereo tape. 423-0886. 29

1964 Bel Air wagon, 9 passenger, AC. Power steering. $1195. 477-3563. 5

'64 Chevy Impala — 2-door sport coupe, V8, standard transmission, very clean, 466-9337. 6

'63 Chevy Impala convertible, stick, must sell, best offer. 434-6147. 29

1963 Corvair convertible. New white sidewall tires, new white top, $350. 488-4663. 28

'63 Ford 4-door automatic, clean. '65 Chevy Impala, 2-door hardtop, Pierson's Standard, 3301 "O". -1

1963 Buick Skylark — 2-door hardtop, V8, stick, economical, 432-0262. -28

'63 Rambler wagon — State inspected, 8 cylinder, 787-3180. 29

'63 red 2-door Plymouth Fury, 383 4-speed, owner in service. Good condition. 434-4165. 28

1963 Galaxie, 4-door, white, air-conditioned, automatic. $479. Call 489-1749 after 3pm. 29

1963 Cadillac Coupe DeVille, all power, air conditioning. $1700. 799-3627

'63 Chevy SS 327, automatic with floor console & buckets, power steering, power brakes. $975. 475-1174, 245 So. 26. -4

'63 Plymouth Sports Fury convertible, V8, automatic, 489-5330. 5

'62 Chevy wagon Bel Air, V8, automatic, radio, power brakes & steering, one owner, 488-2656. -27c

1962 Chevy SS, rebuilt engine, stick, best offer, 2920 Orchard. 27

'62 Ford Galaxie, automatic, radio, heater, $300 or best offer. Call 423-5813 after 6pm. 30

'62 Ford Galaxie, 500 2-door, radio, heater, automatic, nice, 466-7362. 28

1962 Olds — Super 88, full power & air, excellent condition, $750. 432-6346. -3

1962 Cadillac, Sedan DeVille, $695. 3930 Worthington. 423-1892 3

1962 Lancer, black with red interior. Call 488-7562 after 5:30 pm. -4

1962 Olds, 8 passenger wagon, good condition, clean, $775. 745 Elmwood. 432-0014. No Sundays. -4

1961 Rambler Classic 4 door, radio, heater, automatic transmission, 6 cylinder, tinted glass. Full Price $199. $9.98 monthly payments includes insurance. Call Mr. John at Dean Bros. 477-5202. 14c

1961 Ford Galaxie, V8, automatic, $200 or best offer. Call after 5, 434-3964. 27

'61 Ford Station wagon—good condition, 466-4348. 28

'61 Pontiac, $500. '61 Pontiac station wagon, A-1 condition, $475. '65 GTO 4-speed, $1100. 4621 Lowell. 30

1961 Chevrolet, 6 cylinder, stick shift, 4-door Biscayne. Excellent tires & brakes, $200. Call 432-3304 days, 434-6032 eves. -5

'60 Chevy, V-8, hardtop, automatic, power steering, 489-6067 after 6pm. -1

'60 Ford convertible 352 engine, all in good shape, reasonable price. After 6pm, 488-3912. 5

1960 Valiant, Route 1 Lincoln 797-2371 3

'60 Chevy ElCamino, '67 327 engine, extra clean. 6220 Benton. 11

1960 Plymouth 6 cylinder stick, $125. 432-2061. 29

1959 Ford V8, automatic, air, ultra-clean. After 5pm, weekends, 434-6961. 30

1959 Ford V8, rebuilt. 327 No. 31, Apt. 2, after 7pm. -28

'59 Oldsmobile 98 — power steering, brakes, antenna, reasonable, 434-4639. -30

1959 Ford 2-door, $85. 488-5389. -1

'59 Studebaker Lark, inspected, reasonable. 488-5845. 1

1959 Ford, V8, recent overhaul, good body & tires. Safety inspected. 423-9971. 3

1959 Rambler, 4-door, stick, 6 cylinder, rebuilt, reasonable. Call 489-1546. 6

'58 Chevy 6 for parts. $50. 1424 Pawnee. -28

'57 Chevy 2-door V8, automatic, $125. 423-6300. 30

'57 Chevy 327, new paint, wide oval tires. 466-2550. 2

'56 Chevrolet 283 Hurst automatic, 52 Olds. 4211 No. 60, between 6-8 only. 3

1956 Buick. Real nice. $150. 815 Northborough Lane. 466-0881. 29

'55 Chevy — 2-door sedan, 327 cu. in. 300 hp. recently overhauled, $395. 466-7966. 30

'55 DeSoto, 4 dr. deluxe, motor excellent, new brakes. Safety sticker. 2 owners. 488-5977. -5

'54 Chevy, rebuilt automatic, good second car. 466-2709. 27

1953 Chevy, good shape, $60 or best offer. 2427 P. 432-9625. 6

'52 Plymouth, good running condition, $65. 435-7421. 28

'51 Chevy, good condition, $50. 799-2663 after 6pm. 3

1947 Studebaker, very good condition, 320 Broadview. 30

1946 Chevy coupe. One owner. Needs engine. Make offer. 223-2120. Beatrice. 1

1939 Chevy, good original condition, anytime, 501 So. 13, Apt. No. 106. 27

1939 FORD
All original, runs like new, drive anywhere, sacrifice, only $250. 432-7112. -4

1933 Dodge panel car, in excellent running condition. All original equipment. No parts missing. Inquire 434-8438. 28

Foreign & Sports Cars 105A

ALL FOREIGN CAR OWNERS
Factory Trained Mechanics
Tune ups to complete overhauls
Complete Stock of Genuine Parts
STANDARD MOTOR CO.
1731 "O" 432-4277 10c

DRIVE A DATSUN
THEN DECIDE
You can buy a brand new Datsun 2. Delivered in Lincoln for $1,997. $297 down & $55.01 per month. Datsun's delivered price includes 96 hp. overhead cam engine, 4-speed transmission, front disc brakes, flow through ventilation, whitewalls, excellent heating & defrosting system, all safety equipment, and Valvoline's lifetime warranty — Check & compare, drive a Datsun, then decide. 30c
DOAN-ROSE
CORNER 21ST AT "P" 432-6457

NEW RENAULT R10
4-door deluxe sedans fully equipped with radio, 4-speed transmission, Michelin tires.
ONLY $1850
DELIVERED
STANDARD MOTOR IMPORTS
1731 "O" 432-4277 3c

Factory hardtop for '61 Austin Healey 3000. $125. 423-4383. 4

For sale. 1963 Volkswagen, excellent condition. Call 466-1323 after 6pm. 3

Gold metal flake Dune buggy, shortened, full interior, 435-7712, 434-6727. 28

NEW Austin American
2-door Deluxe Sedans fully equipped including automatic transmission, and push-button radio. 29c
ONLY $1975
Delivered
STANDARD MOTOR IMPORTS
1731 "O" 432-4277

Green 1967 VOLKSWAGEN sedan. New tires $1390
JIM McDONALD, INC.
1241 North 48 434-8234 29c

NEW VOLKSWAGENS
2-door Deluxe Sedans with all standard equipment.
ONLY $1951
Delivered
OR $300 DOWN cash or trade and 36 payments of $54.10.
JIM McDONALD, INC.
1241 North 48 434-8234
Lincoln, Neb. 5c

VOLKSWAGEN, 1963, red, Sunroof $890
JIM McDONALD, INC.
1241 North 48 434-8234 29c

Volkswagen Dune buggy, excellent condition, 15,000 actual miles. 489-5787. 28

1968 Fiat 850 Spider convertible. Excellent condition. Owner is going overseas. 2032 Morningside Dr. 488-9588. 30

1968 Volkswagen, radio, heater, 2-door, 4-speed, Dean Bros., Lincoln-Mercury, 477-5202. 28c

'66 VW, one owner car, excellent condition, extra clean! 488-2490. -28

Foreign & Sports Cars 105A

1968 beautiful Volkswagen, stutted tires, inspected, low mileage 435-7712, 434-6727. 28

1968 RENAULT 4-door. Real nice $1190
JIM McDONALD, INC.
1241 North 48 434-8234 29c

'68 VW deluxe sedan, light blue, inspected, 2 new tires. Must sell. 799-3615. 4

1966 Hillman station wagon. Runs good. Sharp. $650. 423-4762. -12

1967 VOLKSWAGEN Squareback sedan with gas heater, whitewalls, and radio. Nice $1890
JIM McDONALD, INC.
1241 North 48 434-8234 29c

'67 Triumph Spitfire, excellent condition, $1300. 423-3818 after 5pm. -27

'67 Triumph Spitfire, like new. 434-2880. 6

1966 Simca balance factory warranty. 488-1917, eves., 488-6481. 27

1966 FIAT, roadster, radio, heater, 4-speed, standard factory equipment. $1,699. Dean Bros Lincoln-Mercury, 1835 West "O", 477-5202. 28c

1966 Triumph Spitfire. Very good condition. $1150. 466-5404. 4

1966 Volkswagen, radio, heater, 2-door, 4-speed, 27,000 miles. Dean Bros. Lincoln-Mercury. 1835 West "O", 477-5202. 28c

1966 VOLKSWAGEN KARMAN GHIA coupe $1590
JIM McDONALD, INC.
1241 North 48 434-8234 29c

1966 Volkswagen Sedan, radio, rear opening. Windows, 7 tires, 35,000 mi. Excellent. By original owner. 432-9463. 1

Classified Display
MISLE CHEVROLET
OK Specials.
Family Cars

1966 LeMANS
Custom Convertible with V8, auto., pwr. steering & brakes, bucket seats and console, other extras.
$1975

1965 GTO
Sport Coupe with auto., pwr. steering & brakes, air, wide ovals, radio—rear speaker, bucket seats & console.
$1675

1966 IMPALA
4 dr. with 327 V8, auto., pwr. steering, more.
$1575

1965 MALIBU
4 dr. sedan with V8, auto., factory air, pwr. steering, radio.
$1475

1964 BUICK
WILDCAT 4 dr. hardtop with 445 V8, auto., pwr. steering & brakes, factory air, radio and more.
$1395

Compacts

1966 CORVAIR
Monza coupe with auto., radio, whitewalls and more.
$1275

1963 CHEVY II
4 dr., 6, 3 spd.
$875

1963 BUICK SPECIAL
Convertible with V8, auto., pwr. steering, radio, power top.
$775

1963 CORVAIR
Monza coupe with bucket seats, 4 spd., radio, whitewalls.
$695

1962 OLDS F85
Sport Coupe with V8, auto., pwr. steering, radio.
$675

1962 FALCON
Coupe with bucket seats, radio, 3 spd., vinyl interior.
$665

1963 RENAULT R8
4 dr. sedan with 4 spd., bucket seats, radio, whitewalls.
$575

1961 CORVAIR
WAGON with auto., radio, luggage rack, folding seat and more.
$325

1961 COMET
4 dr. sedan with 6, auto., radio.
$325

Terms to suit your needs
Open 9 to 9 TODAY
Best deals on wheels
MISLE
OK 50th & O OK
Lincoln -27c

Foreign & Sports Cars 105A

1965 Peugeot — Sunroof, very clean, good value. 434-0488. 27

1965 Volkswagen, excellent condition, snow tires, new seat covers. 466-0435. 28

1965 Corvette, coupe, automatic power steering, $2495, 489-5618 4551 Meredith. 28

'65 Volkswagen, good condition. 435-7900, 8am-2pm. 4

Classified Display
RENT
1969 TRUCKS
BY THE HOUR, DAY, WEEK MONTH
SAVE!
NOVO LEASING
1/32 O ST./489-6222
27c

Classified Display
8 BIG VALUES

1969 Chevrolet
Impala sedan, V8 engine, automatic, power steering, power brakes, factory air, radio, deluxe interior.
$3165

1969 Oldsmobile
98 Luxury Holiday sedan, full power, factory air, radio, tilt & telescope steering wheel, vinyl top, trunk release, many other extras. A real nice low mileage car. Save!
$4675

1967 Corvette
Stingray, 2 tops, 4-speed transmission, 390 engine, radio, one-owner local car, low mileage.
$3600

1967 Oldsmobile
Delta Holiday sedan, power steering, power brakes, factory air, radio, vinyl interior, local car.
$2700

1966 Cadillac
Calais sedan, full power comfortron air, radio, tilt & telescope steering wheel, cruise control, trunk release.
$2700

1967 Camaro
Sport coupe, V8 engine, automatic, console, bucket seats, radio, one-owner local car.
$$2250

1967 Pontiac
Catalina sedan, power steering, power brakes, radio, deluxe interior.
$1975

1965 Pontiac
GTO convertible, V8 engine, automatic, console, power steering, power brakes, radio, brand new top.
$1750

Randolph Olds
21st & N 432-4451 -27c

Foreign & Sports Cars 105A

1965 VOLKSWAGEN, new tires $1190
JIM McDONALD, INC.
1241 North 48 434-8234 29c

1964 VOLKSWAGEN red sunroof $890
JIM McDONALD, INC.
1241 North 48 434-8234 29c

1963 MG Midget. 423-9568. 28

1963 Volkswagen, new tires, good condition, 466-3872. 30

1963 Corvette, new paint, new transmission, interior excellent, 488-7691 evenings. 30

1963 Corvette, fastback, blue, 327, 4-speed, new tires, wheels, 475-1619. 5

1962 Jaguar, 3.8 MK II, 4-speed, overdrive, inspected, $1000. 1950 MGTD, rebuilt engine. $1,050. 434-9653. 29

Classified Display
PONTIAC CADILLAC PONTIAC CADILLAC
VANICE
PONTIAC CADILLAC PONTIAC CADILLAC

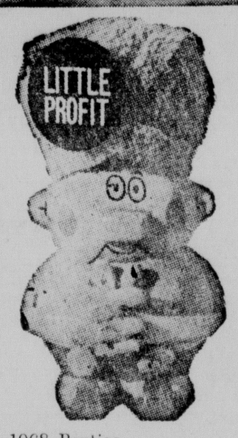

Sales Contest
now in progress at Cousin Van's your Little Profit Dealer

1968 Pontiac
Catalina Sedan, radio, heater, hydramatic transmission, power steering, power brakes, air conditioned, new tires.
Now only $2880

1967 Pontiac
Catalina Sedan, radio, heater, hydramatic transmission, power steering, power brakes, air conditioned.
Now only $2240

No Reasonable Offer Refused

1965 Pontiac
Bonneville, 4 door, hardtop, radio, heater, hydramatic transmission, power steering, power brakes, air conditioned, new tires.
Now only $1980

1064 Pontiac
Grand Prix, radio, heater, hydramatic transmission, power steering, power brakes, air conditioned.
Now only $1440

1968 Pontiac
Bonneville Sport Coupe, radio, heater, hydramatic transmission, power steering, power brakes, air conditioned, new tires.
Now only $3380

1969 Pontiac
Bonneville, 4 door, hard top, radio, heater, hydramatic transmission, power steering, power brakes, air conditioned, cruise control.
Now only $2980

High trade allowance for older model cars

1965 Oldsmobile
Delta 88, 4 door, hardtop, radio, heater, hydramatic transmission, power steering, power brakes, air conditioned.
Now only $1780

1964 Pontiac
Bonneville, 4 door, hardtop, radio, hydramatic transmission, power steering, power brakes, air conditioned.
Now only $1480

OVERSTOCKED
Cousin Van says reduce the inventory. We need your deal.

100 Better Used Cars

1968 Chevrolet
Caprice Coupe, radio, heater, hydramatic transmission, power steering, power brakes, air conditioned.
Now only $2680

1967 Plymouth
Sport Fury Coupe, radio, heater, troque flite transmission, power steering, air conditioned.
Only $1880

1968 Oldsmobile 442
Coupe, radio, heater, 4 speed transmission, new tires, stereo tape player.
Now only $2680

1967 Ford ½ ton Pickup
6 cylinder automatic transmission, factory warranty book, small camper.
Only $1980

Discounts for cash or finance with no trade-in

On the Spot Financing GMAC or Bank of your choice

1966 Rambler
Station Wagon, extra nice little car with new tires.
Now only $1340

1964 Chevrolet
Impala Sport Coupe, radio, heater, 3 speed transmission, new tires.
Now only $1280

1966 Buick
Wildcat convertible, radio, heater, hydramatic transmission, power steering, power brakes, air conditioned.
Now only $2280

1964 Pontiac
Catalina Sport Coupe, radio, heater, hydramatic transmission, power steering, power brakes, air conditioned.
Now only $1380

Cadillac USED CARS

Save $$$ on a Little Profit Cadillac Deal!

1963 Cadillac
Sedan, full power air conditioned, extra nice car. Was $1795
Now only $1580

1962 Cadillac
Sedan, full power, air conditioned, a real beauty. Was $1395,
Now only $1180

1960 Cadillac
Sedan, full power, air conditioned, was only $995,
Now only $780

1958 Cadillac
Sedan, full power, air conditioned, was $895,
Now only $680

TWO BIG LOTS
Corner of 12th & Q and North Side of Q between 12th & 13th
Kerwyn Overy, Keith Pearson, Mike Edwards, Ron Hense, Milt Jaeger, Mike King, Bill Clore, John Kohl

1967 Cadillac
Eldorado Coupe, full power, air conditioned, many other extras, white. Was $5495,
Now only $4780

1968 Cadillac
Sedan DeVille, full power, air conditioned, power door locks, tilt & telescope steering in white. Was $5495,
Now only $5140

1966 Cadillac
Calais Sedan, full power & air conditioned, new tires, sharp car in gold. Was $3295,
Now only $2980

1967 Cadillac
Sedan DeVille, full power, air conditioned, new tires, in beige. Was $4495,
Now only $3990

VANICE
PONTIAC CADILLAC

12th & Q 432-8153
Open until 10PM during Daylight Savings Time -27c

Wanted Automotive, etc. 108

Salvage or wrecked cars-trucks bought-sold. 435-7190, 466-4941 eves. 5

Classified Display
MERCURY
Ford
LINCOLN

DEAN BROS. 1835 West "O" St.
Lincoln-Mercury

$2299 Delivers a 1969 Mercury Sport Coupe

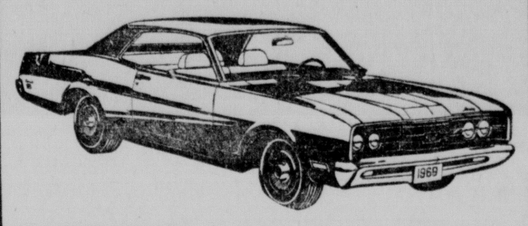

New '69 Mercury Sport Coupe complete with all the standard factory equipment

100% Financing $79.80 per month includes insurance

IMMEDIATE DELIVERY—$$$ SAVE HUNDREDS ON ALL '69 MODELS
OVER 300 NEW CARS AVAILABLE
Cougars—Mustangs—Montereys—Montegos—Marquis—Continentals—Comets—Cyclones

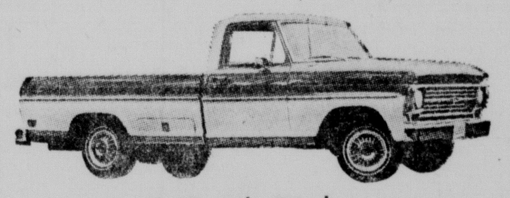

'69 Ford Pickups From $2125
15 in Stock

New '69 Mercury Cyclone $2599

New '69 Mercury Monterey 4-Door ONLY $2699

12 Lincoln Continentals in stock.
2 Continental Mark III's in stock.
2 Demonstrators (less than 6000 miles)
All on sale this week—save Hundreds $$$.

1968 Lincoln Continental
Full Power, air-conditioned, speed control, vinyl roof, factory warranty.
Full Price $4399

1967 Camaro
Sport Coupe, radio, heater, automatic transmission, sports console, chrome wheels, guages, only 13,000 miles.
Full Priceo $1899

1965 Chevrolet
Impala super sport, radio, heater, 4 speed, tinted glass, whitewalls, 1 owner.
Full Price $1399

1967 Pontiac
Firebird, radio, heater, standard transmission, V8, power steering, chrome wheels, wide oval tires.
Full Price $1899

1968 Volkswagen
2 door deluxe, radio, heater, 4 speed, vinyl interior, white sidewalls.
Full Price $1699

1964 Pontiac
Catalina 4 door, radio, heater, automatic transmission, V8, power steering & brakes, air conditioned.
Full Price $899

1967 Plymouth
Fury III Sport Coupe, radio, heater, automatic transmission, V8, power steering, power brakes, air conditioning, vinyl interior.
Full Price $1899

1967 Chevrolet
BelAire, 4 door, radio, heater, automatic transmission, air conditioning, tinted glass, wheel covers.
Full Price $1699

1967 Cougar
Sport Coupe, radio, heater, automatic transmission, V8, power steering, tinted glass, bucket seats, factory warranty.
Full Price $1999

1967 Pontiac
GTO sport coupe, radio, heater, automatic transmission, V8, power steering & brakes, air conditioned, vinyl roof, AM-FM stereo, factory warranty.
Full Price $2399

SECOND CAR SALE

'59 Pontiac, 4-door	$149	'57 Chevrolet, 4-door	$99
'61 Dodge, 4-door	$199	'62 Falcon wagon	$199
'61 Ford, Station Wagon	$199	'57 Pontiac Coupe	$95
'59 Rambler, 4-door	$125	'58 Buick, 4-door	$95

OPEN 8-9
SUNDAY 10-9

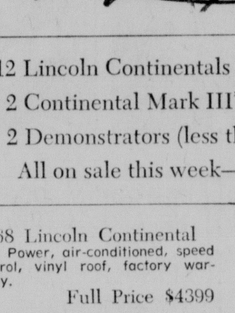
Guy Dean

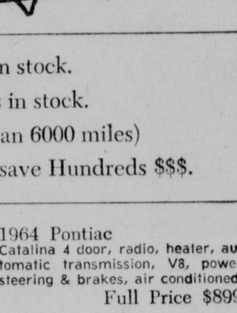
John Dean

DEAN BROS.
Lincoln-Mercury
477-5202 1835 West "O" 477-5202
-27c

Classified Display
HERTZ HAS YOUR TRUCKS!

Rent by the day or week. Lease by the year. Exact size and types of equipment you need to do the job.
RENT or LEASE at..
HERTZ
1610 Cornhusker Hwy. 432-1037
Sundays: 432-5169
27c

Classified Display
RENT A NEW DODGE FOR $6.00 per day
plus pennies per mile
DeBrown Leasing Inc.
1646 "N" 477-3933
CHRYSLER
27c

Classified Display
DeBROWN DeBROWN DeBROWN

MORE SAVINGS and BETTER DEALS on our GUARANTEED USED CARS
° THESE CARS ARE SERVICED AND READY TO GO!
° SEE ALL THESE QUALITY USED CARS

			SALE
'68 CHRYSLER	Newport Custom 4 door — Factory Air Conditioning		$2595
'67 IMPERIAL	Crown 4 door Hardtop — Full Power and Factory Air		$2995
'66 CHRYSLER	300 2 door Hardtop — Factory Air Conditioning		$2095
'67 OLDSMOBILE	Vista Cruiser Wagon — Automatic Transmission — Power Steering		$2195
'66 RAMBLER	Classic 770 4 door — Factory Air Conditioning		$1295

° ON-THE-SPOT FINANCING
° LOW MONTHLY TERMS
° IMMEDIATE DELIVERY

MORE VALUES

63 OLDSMOBILE
Dynamic 88 4 door Sedan Automatic Transmission Solid Blue Fiinsh $595

63 PONTIAC
Starchief 4 door Sedan Air Conditioning Auto Trans — Power Steering $695

64 DODGE
Polara 4 door Sedan Factory Air Conditioning Two-tone Blue Finish $695

63 FORD
Galaxie XL 2 door Hardtop 4-speed Transmission Light Gold Finish $795

65 RAMBLER
Classic Station Wagon Automatic Transmission Turq and White Finish $1195

62 CHEVROLET
Impala 4 door Sedan Automatic Transmission Solid White Finish $595

"OUR 57TH YEAR" -27c

"FOR THE BEST MONEY-SAVING DEAL IN TOWN—HURRY TO DeBROWN"
DeBROWN AUTO SALES
17TH & "O" PHONE 432-1023 LINCOLN, NEB.

BRAND NEW 1969 CHRYSLERS
Newport 4-door Sedans
Equipped with

1) Factory air conditioning
2) Torqueflite transmission
3) Power steering
4) Power brakes
5) Golden tone radio
6) Whitewall tires
7) Chrome wheel covers
8) Electric clock
9) Vinyl roof
10) Tinted glass
11) Undercoat—Hood Pad
12) Upper door molding
13) Remote control mirror
14) Bumper guard
15) Light package
16) Fender turn signals

FACTORY SUGGESTED LIST PRICE $4769
SALE PRICE $3795
DeBROWN AUTO SALES
1645 N Dodge, Chrysler, Imperial Dealer 477-3777
27c

MR. TWEEDY

by Ned Riddle

"You fellows who have desks with no drawers in them... where do you keep all your paper work?"

THE FAMILY CIRCUS

by Bil Keane

"It's okay, Mommy. We're just playing 'sock it to me'."

HI AND LOIS

by Mort Walker & Dik Browne

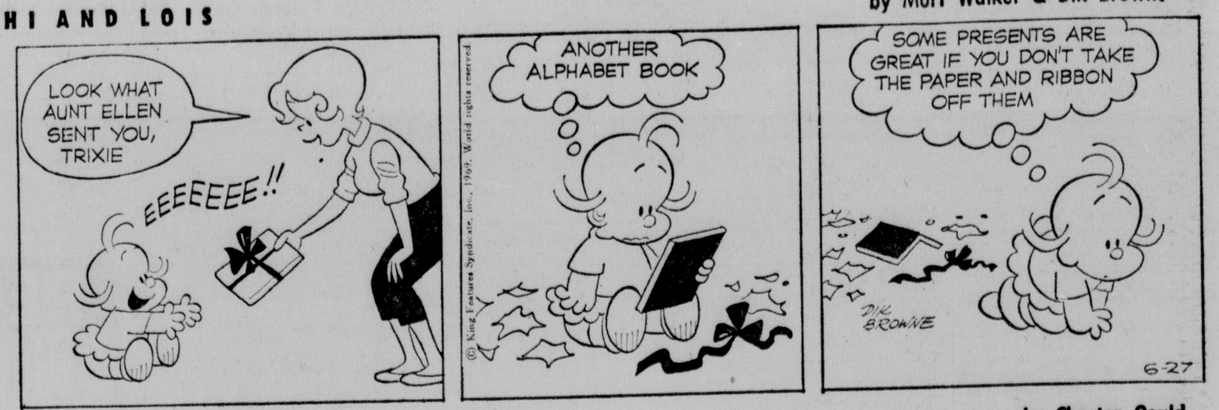

DICK TRACY

by Chester Gould

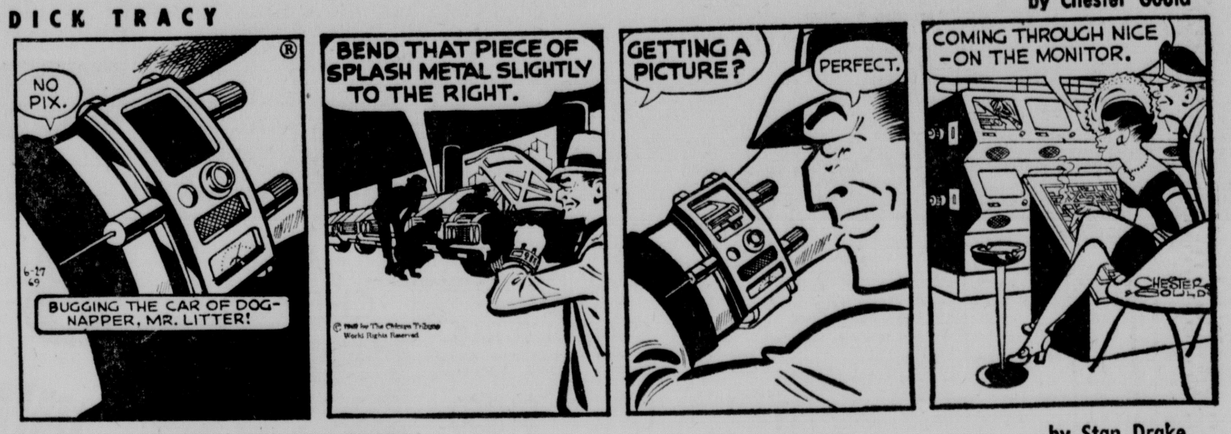

POGO

by Walt Kelly

B. C.

by Johnny Hart

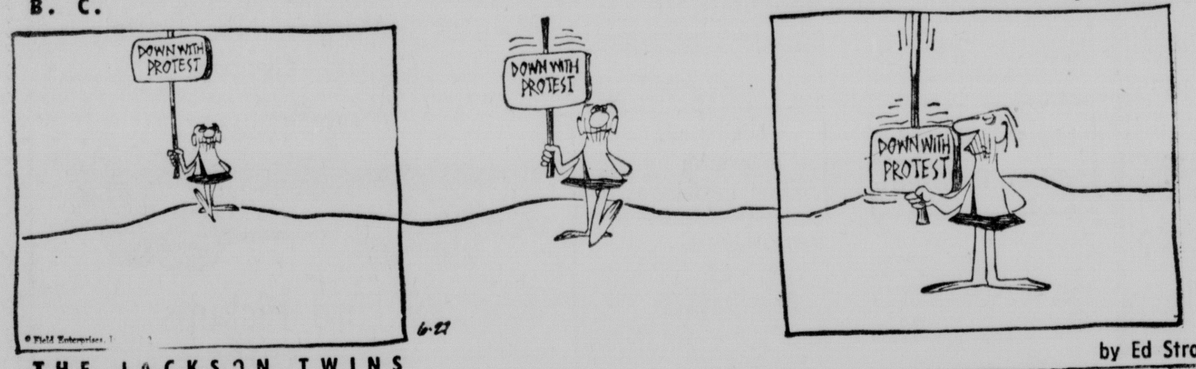

by Ed Stropes

THE JACKSON TWINS

by John Prentice & Fred Dickenson

RIP KIRBY

by Cal Alley

THE RYATTS

DID YOU KNOW THIS? IT'S A FACT:

Napoleon Bonaparte died on St. Helena Island May 5, 1821.

☆ ☆ ☆

Supertankers are too big for the Suez and Panama Canals, so they must round the Cape and the Horn.

☆ ☆ ☆

Smallpox vaccine, the first of any kind, was discovered in 1796 by Edward Jenner in England.

☆ ☆ ☆

Fishing and fish-meal production is Peru's biggest single industry.

The first Pony Express between Sacramento, Calif., and St. Joseph, Mo., started from each place at 5 p.m. April 4. 1860.

☆ ☆ ☆

Mongoose, brought from India to the Virgin Islands to control rats in the sugar cane fields, have established themselves on Buck Island in the Caribbean. The reddish-brown, weasel-like animals have become serious pests because they eat turtle and bird eggs.

☆ ☆ ☆

The Monroe Doctrine was declared on Dec. 2, 1823.

DAILY CRYPTOQUOTE

Here's How To Work It

One letter simply stands for another in this example, A is used for the three L's X for the two O's etc. Single letters, apostrophies, the length and formation of the words are all hints. Each day the code letters are different.

A X Y D L B A A X R
to L O N G F E L L O W

A Cryptoquote Quotation

VKR OE VA XHNN ETU FAZAUETM WOAHM WNNTMWEZM, HZO SKA LAHZ EZAM SUTSK?—AO WSK VKHUSEZ

Yesterday's Cryptoquote: NEVER TO TALK ABOUT YOURSELF IS A REFINED FORM OF HYPOCRISY—NIETZSCHE

Distributed by King Features Syndicate

WISHING WELL

by William J. Miller

4	7	6	2	4	5	2	6	3	5	7	4	8
T	A	N	Y	H	A	E	E	T	D	P	I	C
6	5	8	3	7	2	4	3	7	6	4	5	7
W	A	A	R	R	A	N	Y	A	B	K	N	Y
8	2	4	3	6	5	7	6	4	2	5	7	8
S	R	W	S	O	G	E	N	H	T	E	R	H
3	6	5	8	2	4	6	3	7	5	2	4	8
M	D	R	I	O	E	O	I	O	P	M	N	S
8	7	4	3	6	5	7	2	4	3	5	8	4
H	F	Y	L	F	A	T	O	O	I	S	I	U
5	8	2	4	7	6	3	8	5	6	4	5	7
S	D	V	T	H	L	N	D	E	O	A	S	A
4	7	5	6	8	3	4	6	2	7	5	7	8
L	N	B	V	E	G	K	E	E	K	Y	S	N

Here is a practical little game that will give you a message every day. It is a numerical puzzle designed to spell out your fortune. Count the letters in your first name. If the number of letters is 6 or more, subtract 4. If the number is less than 6, add three. The result is your key number. Start at the upper left-hand corner of the rectangle and check every one of your key numbers left to right. Then read the message the letters under the checked figures gives you.

Distributed by King Features Inc., Registered U.S. Patent Office

CROSSWORD PUZZLE

ACROSS

1. Political coalition
5. Seafood item
9. Tear apart
10. Eye of bean
11. Sit on the fence
12. Subside
14. One of the hills of Rome
16. Hawkeye state: abbr.
17. Roulette color
18. Ingenue, for example
20. Snoop group
21. Church part
22. Calliope's cousin
25. Eye inflammations
26. Black, brown, or grizzly
27. Hole-in-one
28. Long-necked bird
30. Russian fighter plane
33. Phonograph record
34. Very personal
36. Choose up ——
38. Underwater detecting device
39. Exhaust
40. Word with bag or box
41. Formerly, formerly
42. Don't go yet

DOWN

1. Courageous
2. Dwelt
3. Cake baker
4. Sure
5. Say over and over
6. Free
7. King or carte
8. French painter
11. Hostilities
13. Relieves
15. So. Am. river
19. Slender finial
20. Flat-tops
22. Ancient Greek coins
23. Intermission
24. Gangster's weapon
25. Splits
27. Statute
29. Inlaid piece
30. Craze
31. Continental boot
32. European country: abbr.
35. Fortification ditch
37. E. or W., for example

	L	E	A	N		A	D	D	S			
	N	A	N	N	Y		P	R	O	O	F	
	A	N	T	A		B	E	E	T	L	E	
	I	C	A		B	A	R	S		D	S	
	L	E	I		U	L	Y	S	S	E	S	
			L	U	L	L		E	U	R	E	
	C	L	I	N	K		C	R	I	S	S	
	R	A	N	T		B	A	S	T			
	A	N	G	E	L	U	S		C	A	D	
	W	D		S	E	R	T		A	R	A	
	L	I	T	T	E	R		A	S	O	R	
	S	N	E	E	R		O	B	E	S	E	
		G	A	P	S		R	O	S	E		

Yesterday's Answer

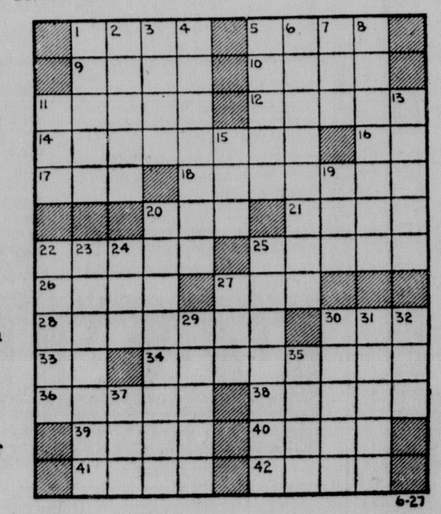

HEART OF JULIET JONES

by Stan Drake

MARY WORTH

by Ken Ernst

BEETLE BAILEY

by Mort Walker

DONALD DUCK

by Walt Disney

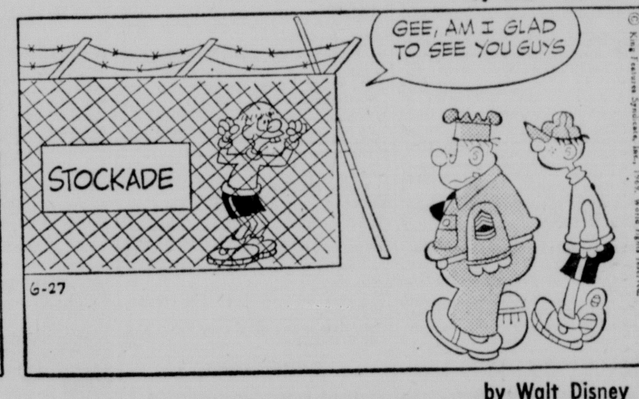

by Vern Greene

BRINGING UP FATHER

LAFF-A-DAY

"I'll have to hang up now, Alice . . . Fred wants to call the plumber."

THE GIRLS

by Franklin Folger

"But surely, when you asked to play Cindy, you must have known Mr. Cosgrove doesn't invite her up to his apartment to just TALK!"